

Job # 658148 3/14

DROP BURY / SITE SURVEY FORM
PLEASE FILL OUT FORM COMPLETELY

(ID # 5540) D+D

CITY	ACCT#	NODE	TECH #	DATE
Maple Grove	8772105540437619	DC102	0510	3/14/17

SUB NAME	ADDRESS	PHONE #
Florence Hoss	13628 97th PI N -55369	763-416-0962 612-616-6677

SFU

DUPLEX

QUAD

ARIAL > UG

WHY IS BURY NEEDED

Drops from 13628 and 13620 97th Place are going to the wrong Ped. Drops need to be ran to Ped that feeds all of the address on 97th. The other tap is for Yucca LN only. Mainline cannot put in a 8 port tap due to design. Please set up cutover once complete or cutover during bury. Wasn't able to get hold of 13620 to let them

DROP LENGTH

SW BORE LENGTH

OUTLET LENGTH

DW BORE LENGTH

ALL OUT?

ROAD/ALLEY BORE

INSTALL PENDING?

CALL B4 BURY

PRE-BURY

NEEDS MAST?

SPRINKLER	DOG FENCE	LANDSCAPING
<input checked="" type="checkbox"/>	<input type="checkbox"/>	<input checked="" type="checkbox"/>
PAINTED AND FLAGGED?		Flagged

DIAGRAM....

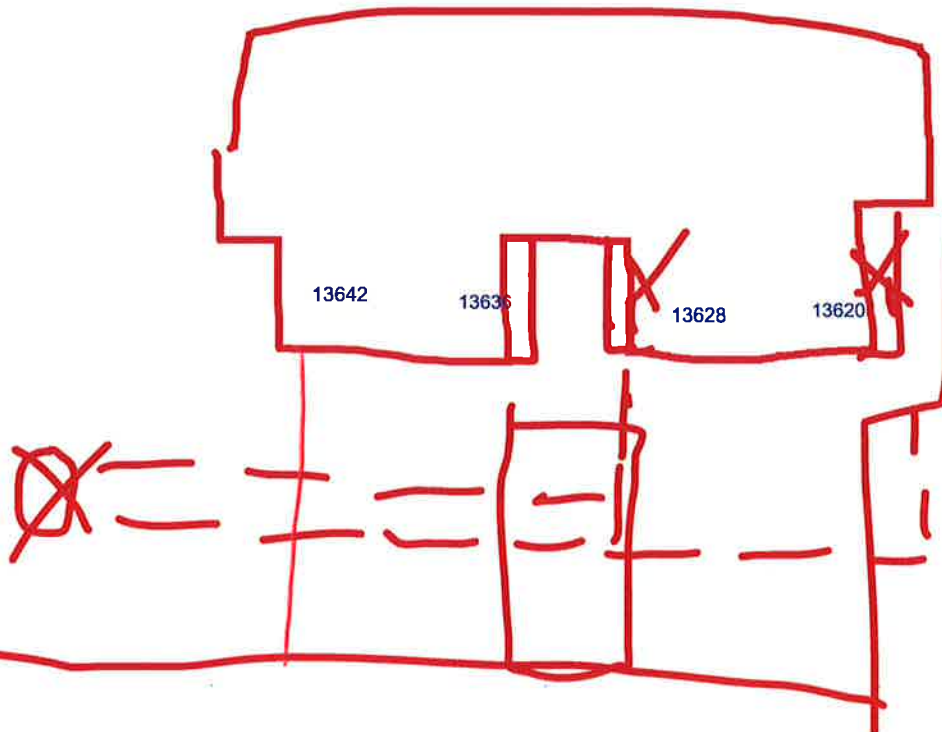

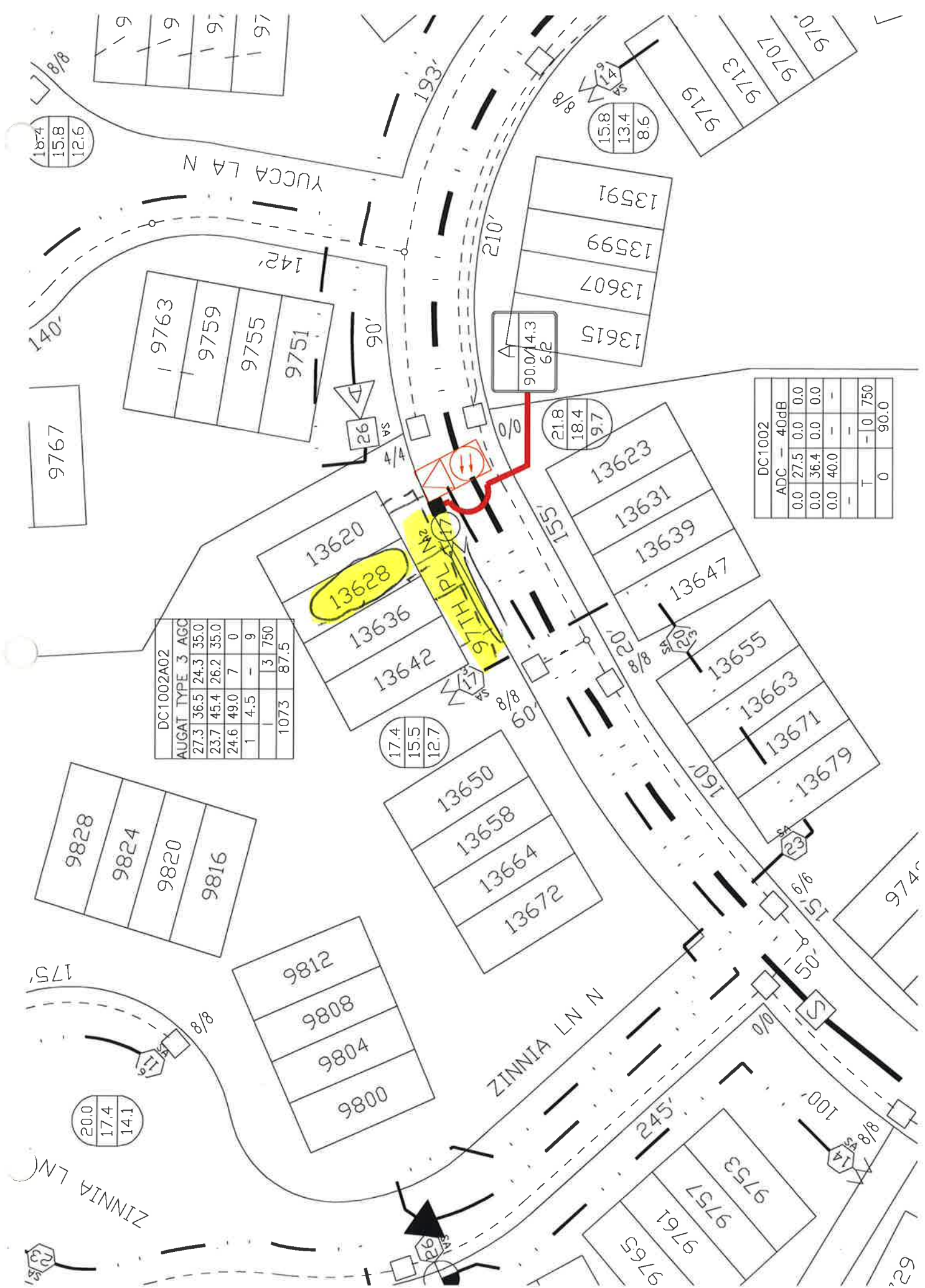

DC1002A02	
AUGAT TYPE 3 AGC	
27.3	36.5
23.7	45.4
24.6	49.0
1	4.5
	9
	3
	750
1073	87.5

DC1002	
ADC - 40dB	
0.0	27.5
0.0	36.4
0.0	40.0
T	-10
	750
0	90.0

13628
 13636
 13642
 13620
 13623
 13631
 13639
 13647
 13655
 13663
 13671
 13679

9828
 9824
 9820
 9816

9812
 9808
 9804
 9800

9765
 9761
 9757
 9753

ZINNIA LN N

YUCCA LA N

9767

9763
 9759
 9755
 9751

13591
 13599
 13607
 13615

9719
 9713
 9707
 9701

974c

929