

CITY OF MAPLE GROVE PERMIT NOTES:

CENTURYLINK ENGINEER: TODD PAULSON
 PHONE: (651) 312-5527
 EMAIL: TODD.PAULSON@CENTURYLINK.COM

1. THIS JOB PLACES 1 NEW FIBER PEDESTAL
2. HAND DIG FOR PLACEMENT
3. ALL DISTURBED SURFACES WILL BE RESTORED TO AS GOOD AS OR BETTER CONDITION THAN FOUND CONDITION.
4. ALL EXISTING UNDERGROUND UTILITIES WILL BE LOCATED PRIOR TO CONSTRUCTION.
5. ANY CONFLICTING UNDERGROUND UTILITIES WILL BE POT HOLED.
6. 36" MINIMUM COVER WILL BE MAINTAINED ALONG ROADWAY
7. BORE SHALL MAINTAIN 2' CLEARANCE FROM HAND HOLES STREET LIGHTS & SIGNAL POLE FOUNDATION.

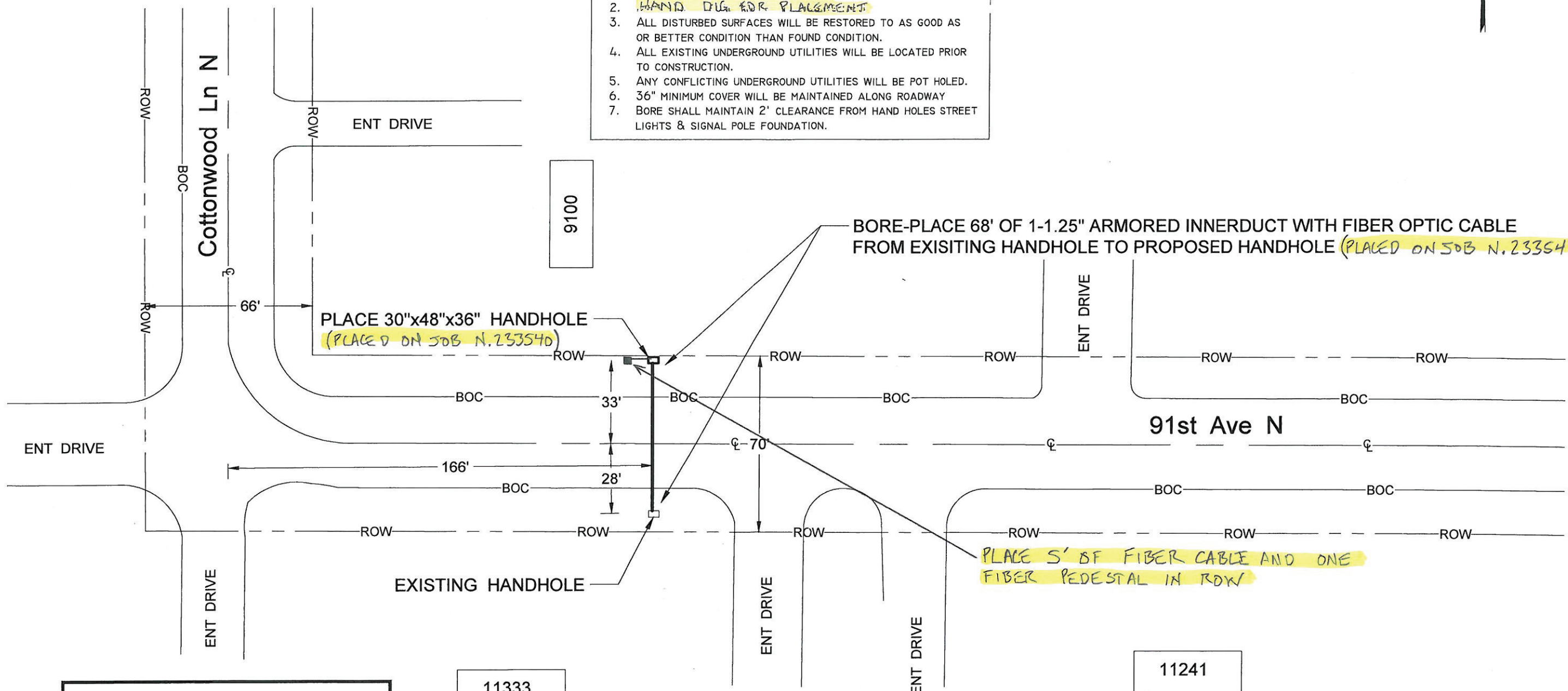

NO WORK SHALL COMMENCE UNTIL A SIGNED PERMIT IS IN HAND AND ON SITE WITH CONTRACTOR

11333

11241



PERMITS REQUIRED: CITY OF MAPLE GROVE
 W/C: OSSEMNXO
 CPA: MARILE... DEMARD
 CPS: BRICHTER

CONTACT PERSON: TODD PAULSON
 PHONE: 612-214-4497
 FAX: N/A
 EMAIL: TODD.PAULSON@CENTURYLINK.COM

JOB: N.236407
 LOC.: 9100 COTTONWOOD LN N
 MAPLE GROVE, MN
 SEC-14/TWP-119/RNG-22

DRAWING SYMBOLS

0' 40'
 SCALE: 1" = 40'
 SHEET: 1 OF 1