

# Legend

- Existing Pedestal
- New Pedestal
- Existing Conduit
- New Conduit

**USI-PC (Northwest)**  
Brian Adams  
(651) 392-5244  
BAdams@usi-universal.com

McClay Lyford  
651-925-6372  
mcclay\_lyford@comcast.com

E11, E12, P2, P5 - Permit Walkout > 300' Non-complex  
(ROW - 300' = 401')

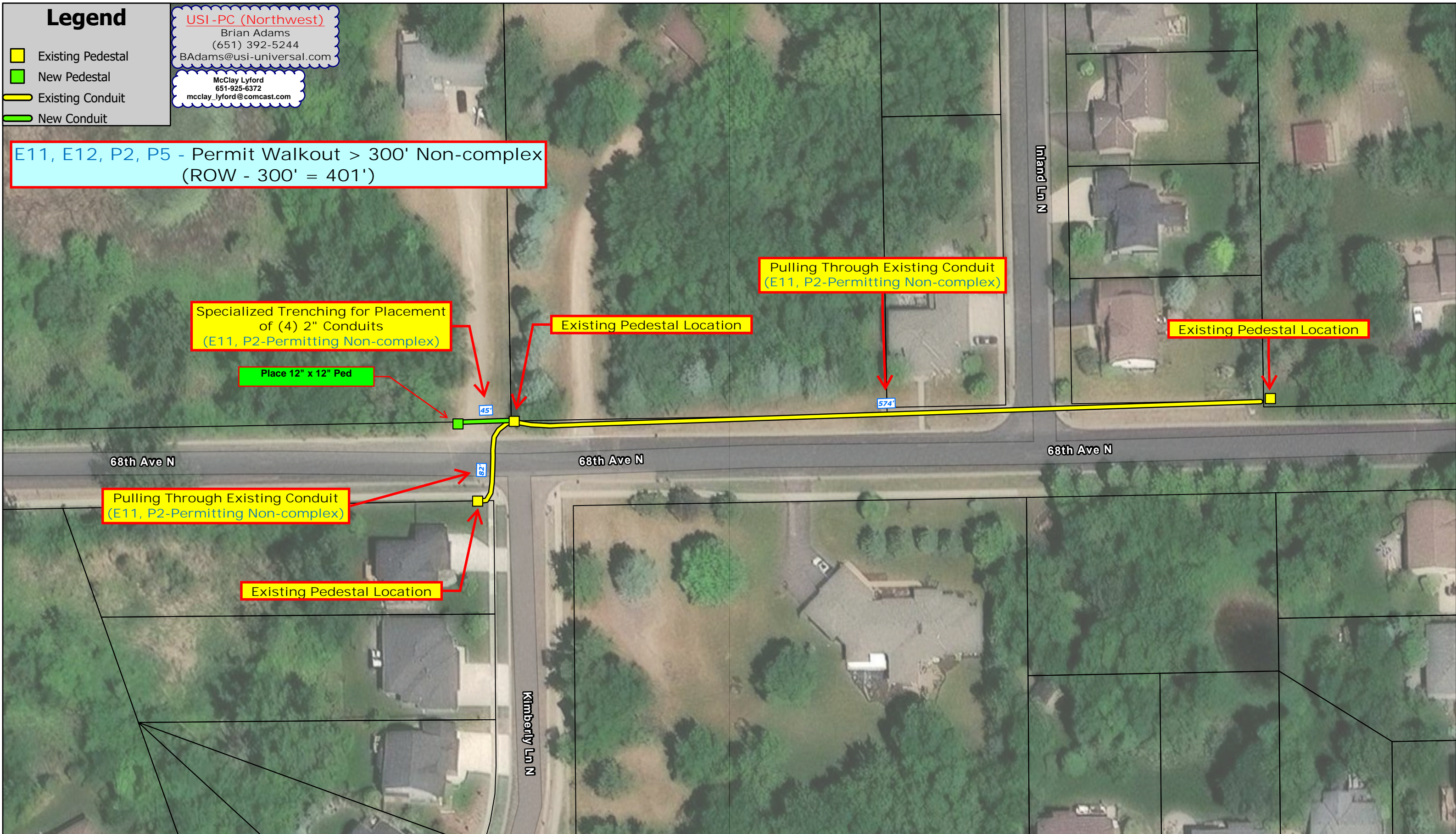

JB0002101850 - Node: MNMGD08V00  
17424 68th Ave N, Maple Grove, MN 55311

## Permit Map

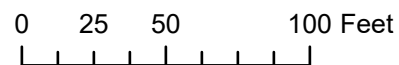

Data Collector: Brian Adams  
Map Author: T. Kucala  
Date: 02/14/2025

