

SHEET NOT VALID UNLESS THIS TEXT IS COLOR.

PROJECT
**2502AIUW_MIN
 DUNKIRK SC1_3**
8000 LAWDALE LN N
 MAPLE GROVE MINNESOTA

REVISION SCHEDULE		
DATE	DESCRIPTION	BY

PROJECT NO. 25-32304
 FILE NAME 32304 - TCP
 DRAWN BY SS
 DESIGNED BY SS
 REVIEWED BY KV
 ORIGINAL ISSUE DATE 02/21/25
 CLIENT PROJECT NO. 2502AIUW

TITLE
**TRAFFIC CONTROL
 PLAN**

SHEET
1 OF 3

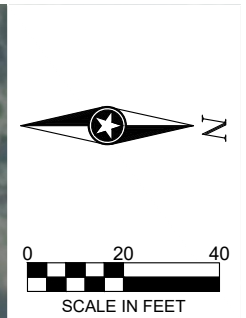
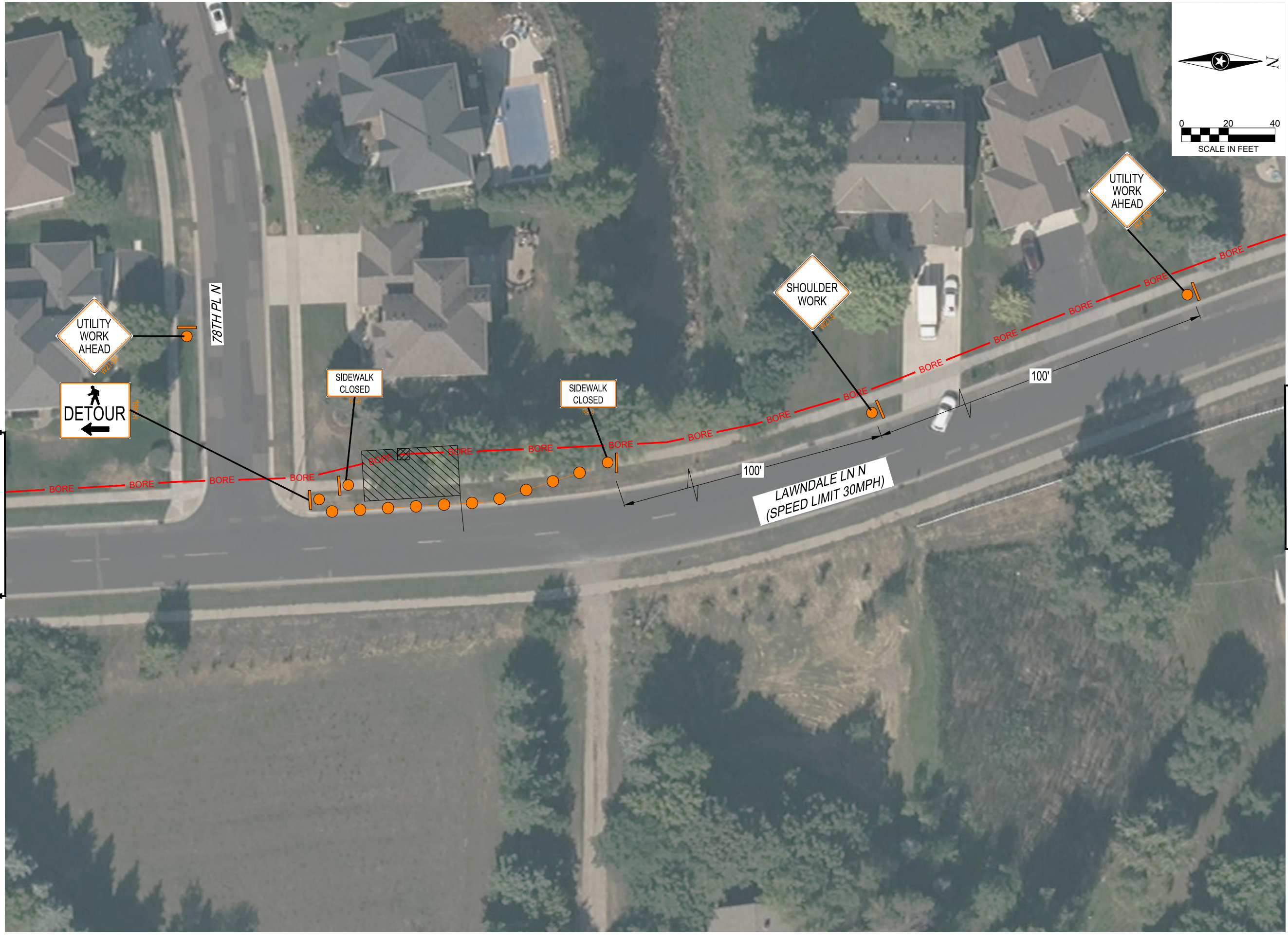

SHEET NOT VALID UNLESS THIS TEXT IS COLOR.

PROJECT
**2502AIUW_MIN
 DUNKIRK SC1_3**
8000 LAWDALE LN N
 MAPLE GROVE MINNESOTA

REVISION SCHEDULE		
DATE	DESCRIPTION	BY

PROJECT NO. 25-32304
 FILE NAME 32304 - TCP
 DRAWN BY SS
 DESIGNED BY SS
 REVIEWED BY KV
 ORIGINAL ISSUE DATE 02/21/25
 CLIENT PROJECT NO. 2502AIUW

TITLE
**TRAFFIC CONTROL
 PLAN**

SHEET
2 OF 3

TO SHEET 3

TO SHEET 1

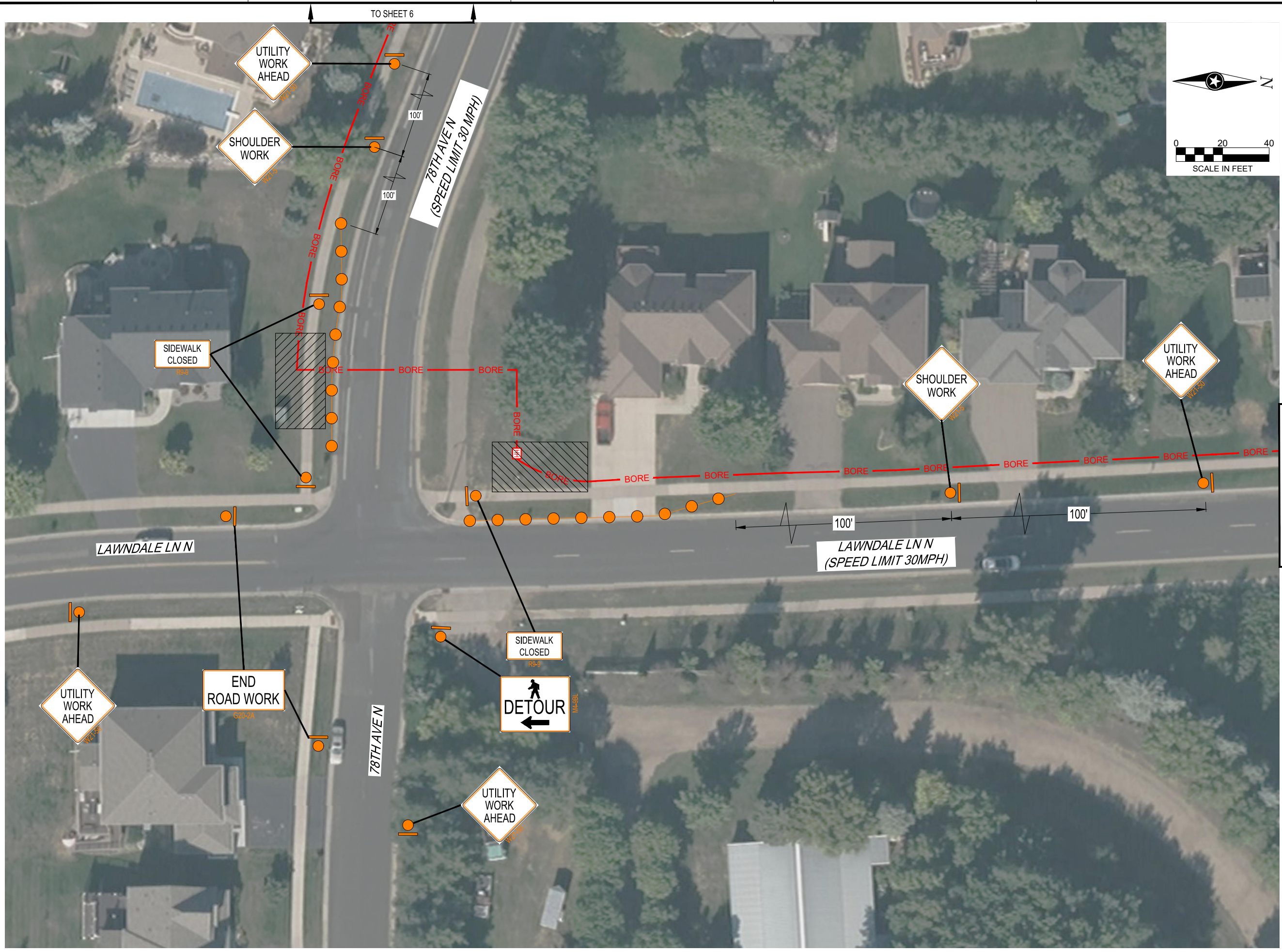

SHEET NOT VALID UNLESS THIS TEXT IS COLOR.

PROJECT
**2502AIUW_MIN
 DUNKIRK SC1_3**
8000 LAWDALE LN N
 MAPLE GROVE MINNESOTA

REVISION SCHEDULE		
DATE	DESCRIPTION	BY

PROJECT NO. 25-32304
 FILE NAME 32304 - TCP
 DRAWN BY SS
 DESIGNED BY SS
 REVIEWED BY KV
 ORIGINAL ISSUE DATE 02/21/25
 CLIENT PROJECT NO. 2502AIUW

TITLE
**TRAFFIC CONTROL
 PLAN**

SHEET
3 OF 3



TROY LN N / COUNTY HWY 100
(SPEED LIMIT 45MPH)

78TH AVE N

NOTE:
 - MOST RECENT IMAGERY FOR THIS INTERSECTION WAS NOT AVAILABLE.
 - EXISTING HH IS LOCATED IN THE REAR OF THE SIDEWALK.
 CONSTRUCTION TO USE PEDESTRIAN FLAGGER TO ASSIST PEDESTRIANS
 THRU WORK AREA, AND SIDEWALK TO REMAIN OPEN DURING SHORT
 TERM CONSTRUCTION AT THIS LOCATION

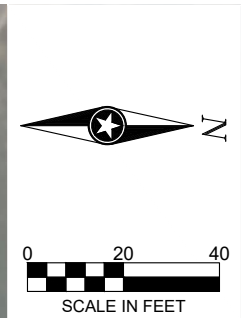

UTILITY
WORK
AHEAD

UTILITY
WORK
AHEAD

SHOULDER
WORK

UTILITY
WORK
AHEAD

TO SHEET 5



SHEET NOT VALID UNLESS THIS TEXT IS COLOR.

PROJECT

**2502AIUW_MIN
 DUNKIRK SC1_3**

8000 LAWDALE LN N
 MAPLE GROVE MINNESOTA

REVISION SCHEDULE		
DATE	DESCRIPTION	BY

PROJECT NO. 25-32304
 FILE NAME 32304 - TCP
 DRAWN BY SS
 DESIGNED BY SS
 REVIEWED BY KV
 ORIGINAL ISSUE DATE 02/21/25
 CLIENT PROJECT NO. 2502AIUW

TITLE
**TRAFFIC CONTROL
 PLAN**

SHEET
4
 OF 3

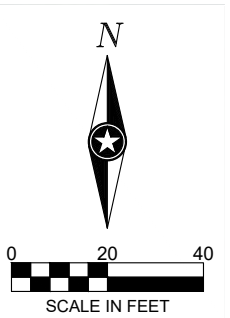
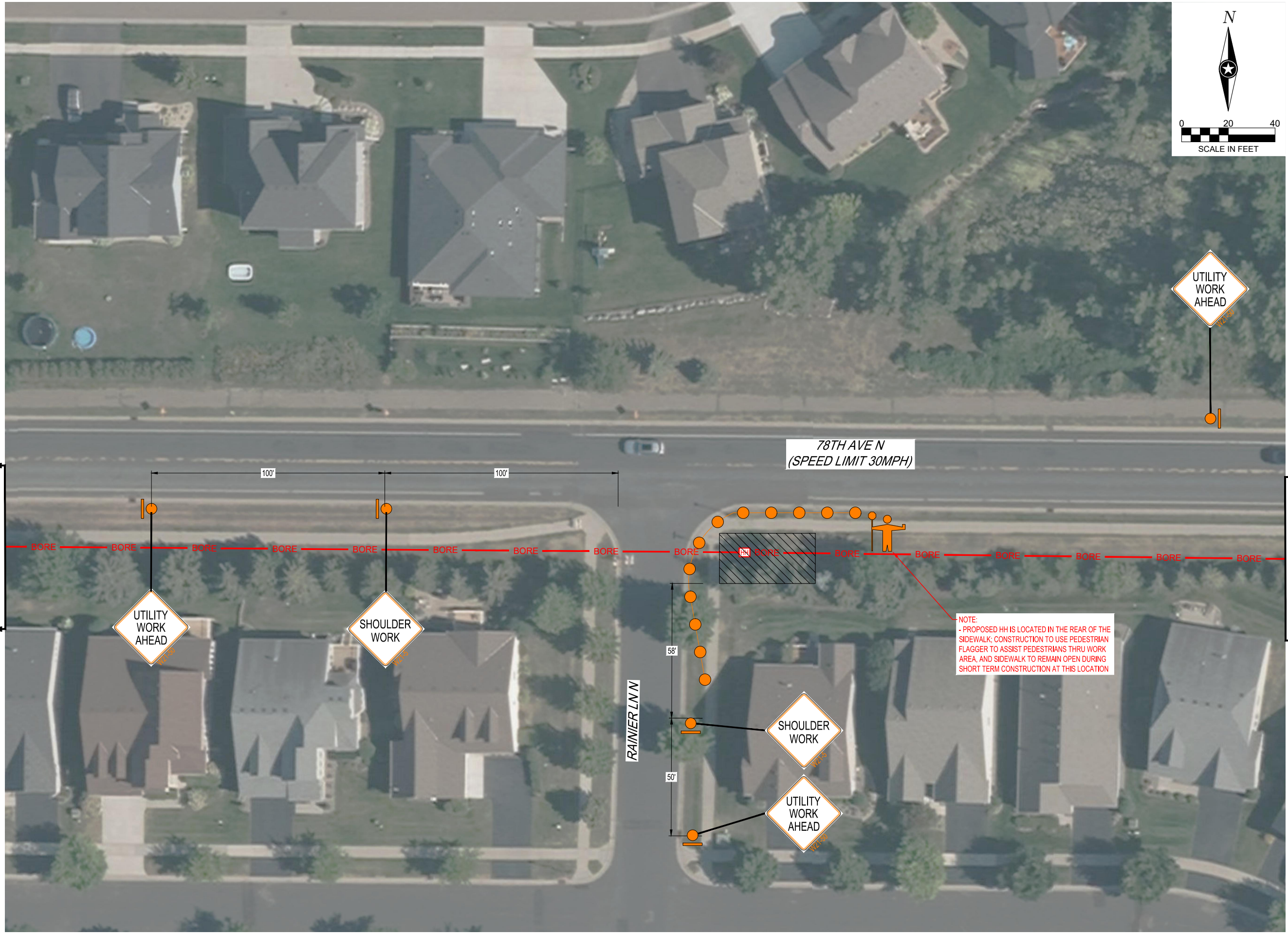

SHEET NOT VALID UNLESS THIS TEXT IS COLOR.

TO SHEET 4

TO SHEET 6

78TH AVE N
(SPEED LIMIT 30MPH)

RAINIER LN N

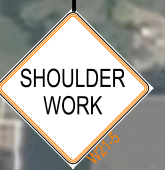

NOTE:
- PROPOSED HH IS LOCATED IN THE REAR OF THE SIDEWALK; CONSTRUCTION TO USE PEDESTRIAN FLAGGER TO ASSIST PEDESTRIANS THRU WORK AREA, AND SIDEWALK TO REMAIN OPEN DURING SHORT TERM CONSTRUCTION AT THIS LOCATION



PROJECT
**2502AIUW_MIN
DUNKIRK SC1_3**
8000 LAWNDALE LN N
MAPLE GROVE MINNESOTA

REVISION SCHEDULE		
DATE	DESCRIPTION	BY

PROJECT NO. 25-32304
FILE NAME 32304 - TCP
DRAWN BY SS
DESIGNED BY SS
REVIEWED BY KV
ORIGINAL ISSUE DATE 02/21/25
CLIENT PROJECT NO. 2502AIUW

TITLE
**TRAFFIC CONTROL
PLAN**

SHEET
5 OF 3

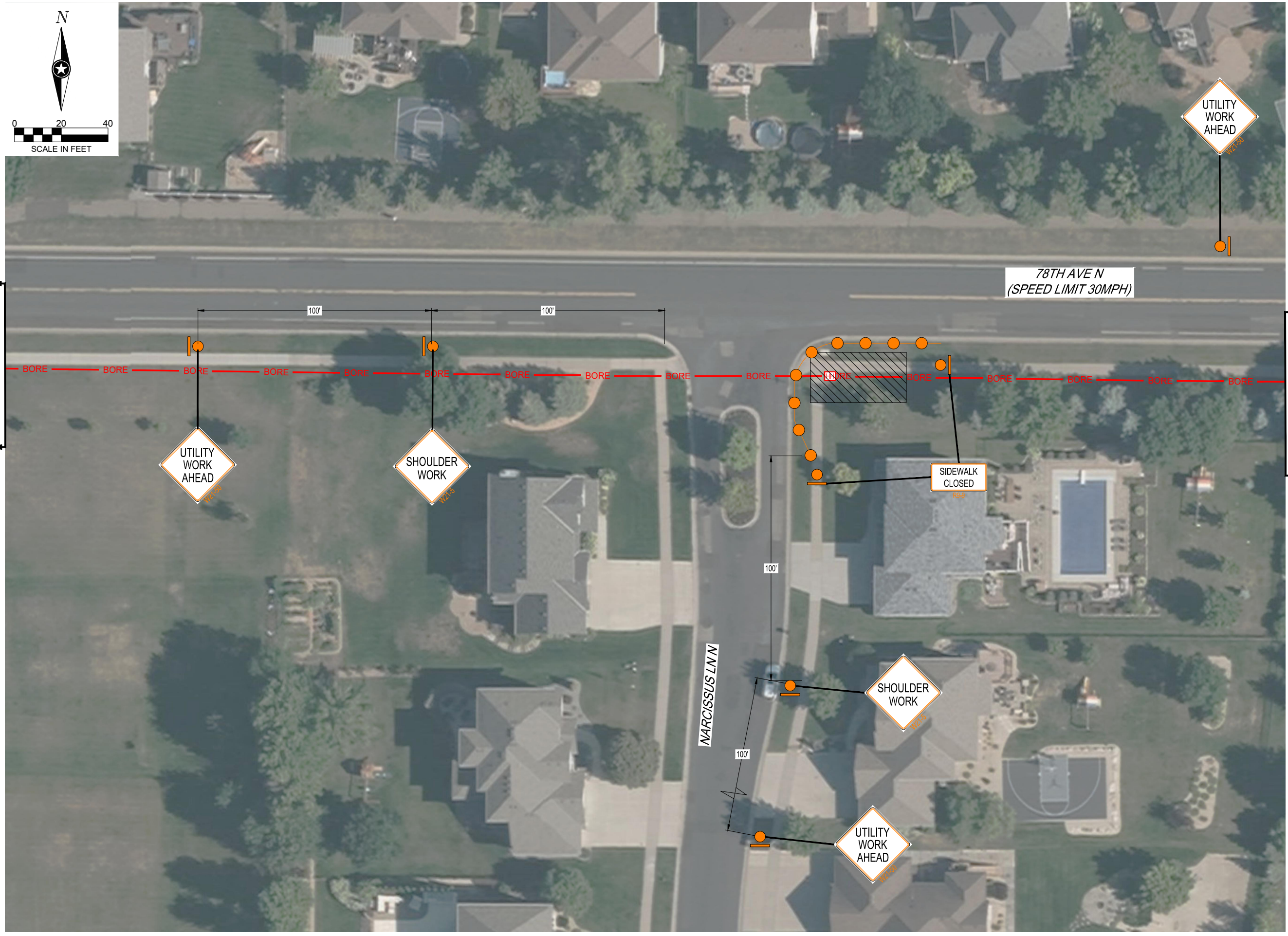
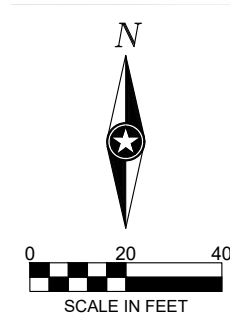

SHEET NOT VALID UNLESS THIS TEXT IS COLOR.

PROJECT
2502AIUW_MIN
DUNKIRK SC1_3
8000 LAWNDALE LN N
 MAPLE GROVE MINNESOTA

REVISION SCHEDULE		
DATE	DESCRIPTION	BY

PROJECT NO. 25-32304
 FILE NAME 32304 - TCP
 DRAWN BY SS
 DESIGNED BY SS
 REVIEWED BY KV
 ORIGINAL ISSUE DATE 02/21/25
 CLIENT PROJECT NO. 2502AIUW

TITLE
TRAFFIC CONTROL PLAN

SHEET
6 OF 3