

**17176 WEAVER LAKE DR N MAPLE GROVE, MN**  
 WO: 113490384  
 UG CONSTRUCTION

UG FAULT. INSTALL NEW SECONDARY CABLE AND CONDUIT BY BORE.

INSTALL:  
 130' #6 DUPLEX SECONDARY CABLE  
 130' 1 1/2 CONDUIT

ABANDON:  
 130' SECONDARY CABLE

RESTORATION

MATERIALS: MAPLE GROVE  
 CABLE & CONDUIT: MAPLE GROVE

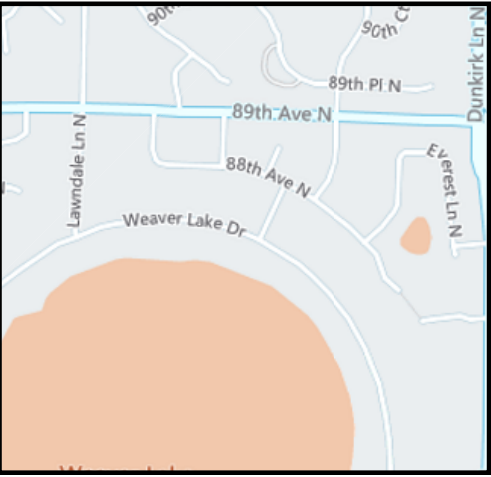
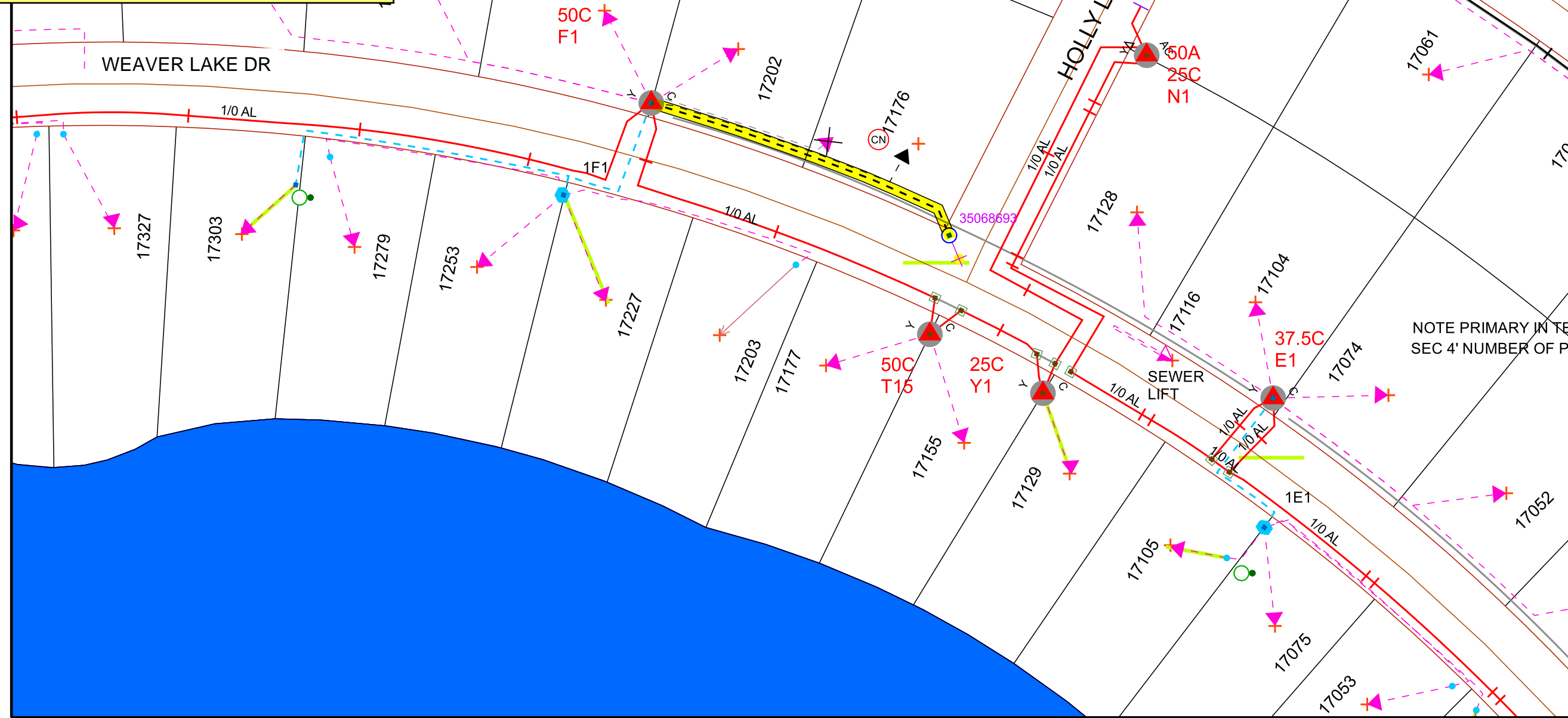

Work Order Information

Service Request #	: 000015066854
Design Number	: 000001200863
Designer/Planner ID	: 322005
Designer/Planner Name	:
Designer/Planner Ph #	: 651-627-2962
Manager Approval	:

Joint Utility

E:	G:
T:	C:

Design Location

Division	: Maple Grove		
County	: Hennepin		
City	: Maple Grove		
Address	:		
T: 119N	R: 22W	S: 17	
Map #	: K52042	Permit	:

Electric

Feeder:	Voltage:
Phase:	Bkup Dev ID:

Gas

System	: Pressure	:
Size	: Material	:
Dead End	:	:

Work Order # :  
 Date: 01/14/2025  
 Sketch: #1 Of #1 Sketch Data  
 Scale: 1" equals 83'



**CONSTRUCTION USE ONLY**

NO CHANGES (BUILT AS DESIGNED)  
 CHANGES MADE AS INDICATED  
 (ALL URD MUST HAVE ACTUAL MEASUREMENTS FROM THE FIELD SITE)

RFO \_\_\_\_\_  
 FOREMAN \_\_\_\_\_ DATE \_\_\_\_\_  
 TEAM LEADER \_\_\_\_\_

DISCLAIMER: THERE ARE NO REPRESENTATIONS OR WARRANTIES (EXPRESS OR IMPLIED) ABOUT THE ACCURACY OF THIS PRINT. THIS PRINT IS PROVIDED WITH NO CLAIM AS TO PRINT COMPLETENESS, TIMELINESS, ACCURACY OF CONTENT OR USEFULNESS. STATE LAW REQUIRES ANYONE DIGGING, GRADING OR EXCAVATING TO OBTAIN A PRIOR FIELD LOCATE OF ALL UTILITIES; THIS PRINT DOES NOT DISCHARGE THIS REQUIREMENT OR ANY OTHER REQUIREMENT. THE COMPANY AND ITS AFFILIATES ASSUME NO LEGAL RESPONSIBILITY OR LIABILITY FOR THE RECIPIENT'S USE (OR ANY OTHER PARTIES' USE) OF THE PRINT, INCLUDING THE RECIPIENT'S INTENDED PURPOSE IN USING THE PRINT. NO COMPANY EMPLOYEE OR OTHER PARTY HAS BEEN AUTHORIZED TO PROVIDE THIS PRINT FOR PLANNING OR ESTIMATING PURPOSES; RELY ON THIS PRINT AT YOUR OWN RISK. BY ACCEPTING THIS PRINT, THE RECIPIENT & ANY OTHER PARTY RECEIVING A COPY OF THE PRINT ACKNOWLEDGES AND AGREES TO THIS DISCLAIMER. For All Field Locates Call 811

THIS DOCUMENT IS XCEL ENERGY CONFIDENTIALS AND PROPRIETARY INFORMATION AND MAY NOT BE REPRODUCED IN WHOLE, OR IN PART, NOR MAY ANY OF THE INFORMATION CONTAINED HEREIN BE DISCLOSED WITHOUT THE CONSENT OF XCEL ENERGY. CONFIDENTIALS AND PROPRIETARY INFORMATION © 2019 XCEL ENERGY INC. | XCEL ENERGY IS REGISTERED TRADEMARK OF XCEL ENERGY INC