

**PROJECT ID : P.274005**

**SHEET-3 EX. HH -1132**  
ACCESS NEEDED FOR  
SPlicing

**SHEET-4 EX. HH- 9025**  
ACCESS NEEDED FOR  
SPlicing

**SHEET-5 EX. HH -1374-9018**  
ACCESS NEEDED FOR SPlicing

**SHEET-5 EX. HH -1374-9029**  
ACCESS NEEDED FOR SPlicing

**SHEET-6 EX. HH -1422-HH15**  
ACCESS NEEDED FOR SPlicing

CALL 811 BEFORE DIGGING TO  
LOCATE ANY ADDITIONAL UTILITIES

**DISCLAIMER:**

UTILITY LOCATIONS SHOWN ON  
THIS DRAWING ARE APPROXIMATE  
AND SHOULD NOT BE SOLELY  
RELIED UPON TO LOCATE  
UNDERGROUND FACILITIES. THE  
CONTRACTOR SHALL BE FULLY  
RESPONSIBLE FOR COMPLIANCE  
WITH STATEWIDE AND/OR LOCAL  
AREA "ONE CALL" PROGRAMS AND  
REQUIREMENTS.

**ADDRESS:** 6820 WEDGWOOD RD N,  
OSSEO, MN 55311

**TOWNSHIP:** S34-T119N-R22W

CITY PERMIT REQUIRED

# VICINITY MAP

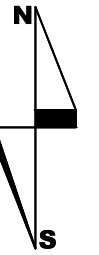
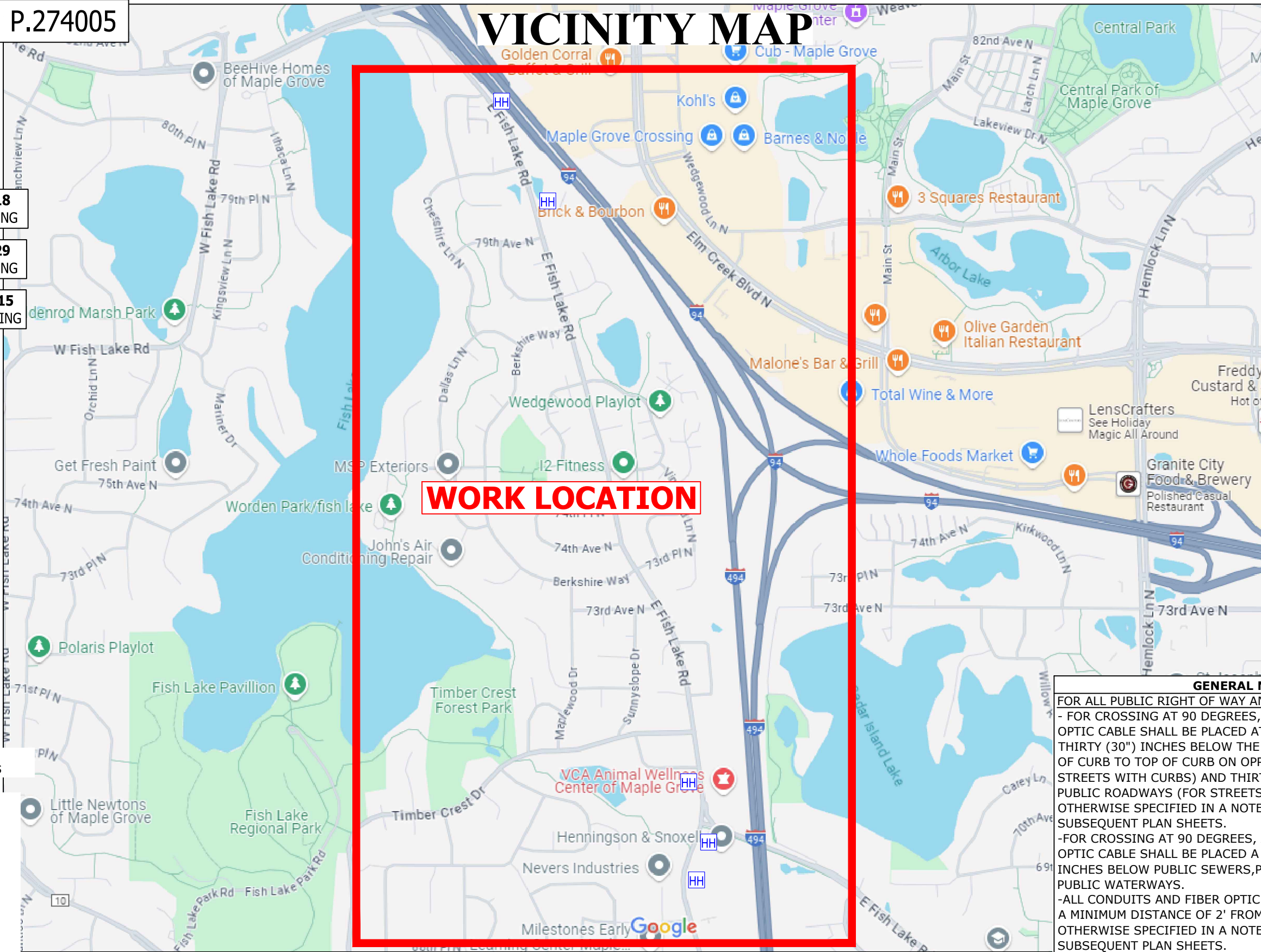

**WORK LOCATION**

**GENERAL NOTES**

**FOR ALL PUBLIC RIGHT OF WAY AND PUBLIC PROPERTIES:**

- FOR CROSSING AT 90 DEGREES, ALL CONDUITS AND FIBER OPTIC CABLE SHALL BE PLACED AT A MINIMUM DEPTH OF THIRTY (30") INCHES BELOW THE IMAGINARY LINE FROM TOP OF CURB TO TOP OF CURB ON OPPOSITE SIDE OF STREET (FOR STREETS WITH CURBS) AND THIRTY (30") INCHES BELOW PUBLIC ROADWAYS (FOR STREETS WITHOUT CURBS), UNLESS OTHERWISE SPECIFIED IN A NOTE/ CALLOUT ON THE SUBSEQUENT PLAN SHEETS.
- FOR CROSSING AT 90 DEGREES, ALL CONDUITS AND FIBER OPTIC CABLE SHALL BE PLACED A MINIMUM OF THIRTY (30") INCHES BELOW PUBLIC SEWERS, PUBLIC CULVERTS, AND/OR PUBLIC WATERWAYS.
- ALL CONDUITS AND FIBER OPTIC CABLE SHALL BE PLACED AT A MINIMUM DISTANCE OF 2' FROM OTHER UTILITIES, UNLESS OTHERWISE SPECIFIED IN A NOTE/CALLOUT ON THE SUBSEQUENT PLAN SHEETS.

**LUMEN ENGINEER:** KEERI WALDERA-DEROSA

**PHONE:** - 612-431-3492

**DRAWN BY :** PEARCE SERVICES / KAMAL SINGH

**SHEET:** 01 OF 06

**PROJECT:** P.274005

**WIRE CENTER:** MPGVMNXA

**SCALE:** N.T.S.

**DATE:** 11/23/2024

**LUMEN**

**PEARCE**  
SERVICES

# LEGEND SHEET

BACK OF CURB  
 EDGE OF PAVEMENT  
 CENTERLINES  
 MONUMENT LINE  
 DRIVEWAY  
 SIDEWALK  
 PROPERTY LINE  
 RIGHT OF WAY  
 PUE  
 NON-VEHICLE-ACCESS EASEMENT  
 MATCHLINE  
 RAILROAD  
 CATV LINE  
 ELECTRIC  
 OVERHEAD ELECTRIC  
 OVERHEAD T & E  
 GAS  
 PETROLEUM  
 IRRIGATION  
 RWCD IRRIGATION PIPE  
 SEWER  
 EX.COPPER CABLE  
 STORM DRAIN  
 EX. CONDUIT  
 JOINT TRENCH TELCO/ELEC  
 AERIAL UTILITY (FIBER OPTIC)  
 BURIED UTILITY (FIBER OPTIC)  
 ABN TELCO  
 WATER  
 CITY LIMITS  
 PLOW 1.25 INCH  
 BORE  
 TRENCH

# SYMBOLOLOGY

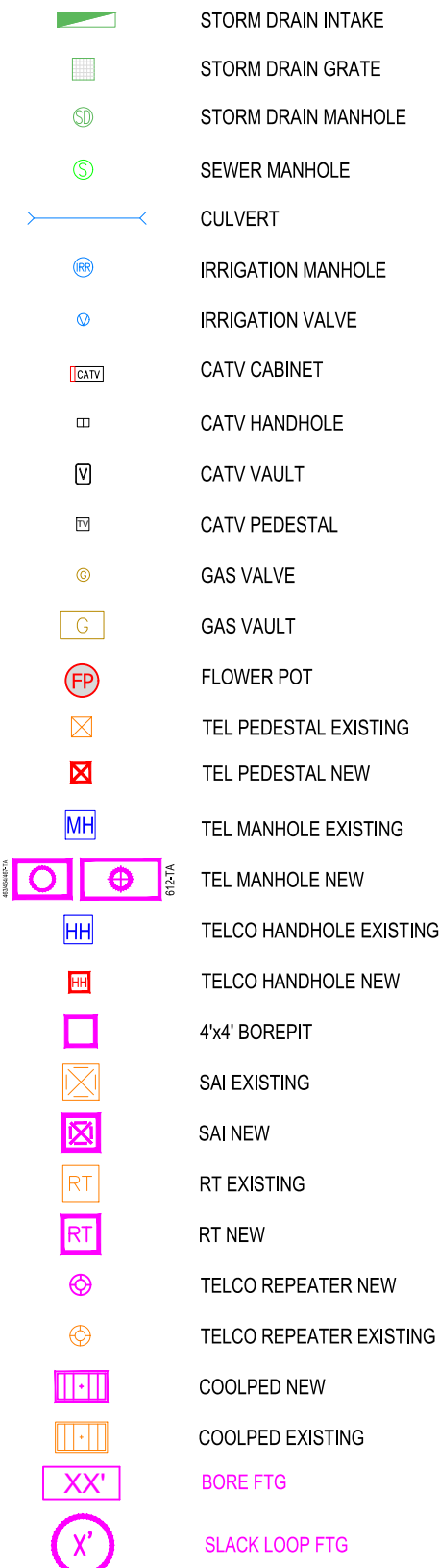
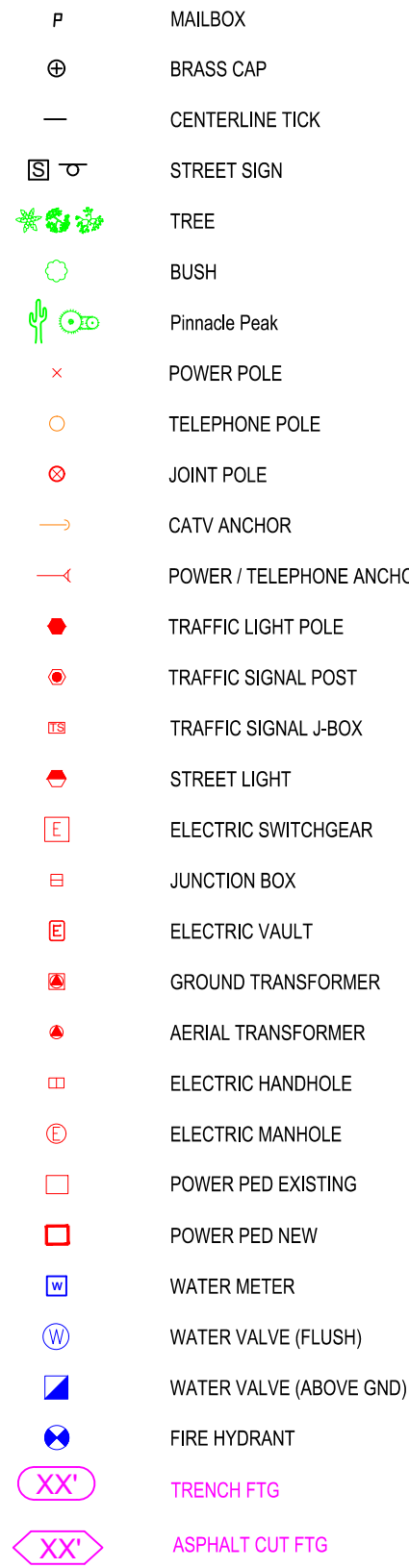
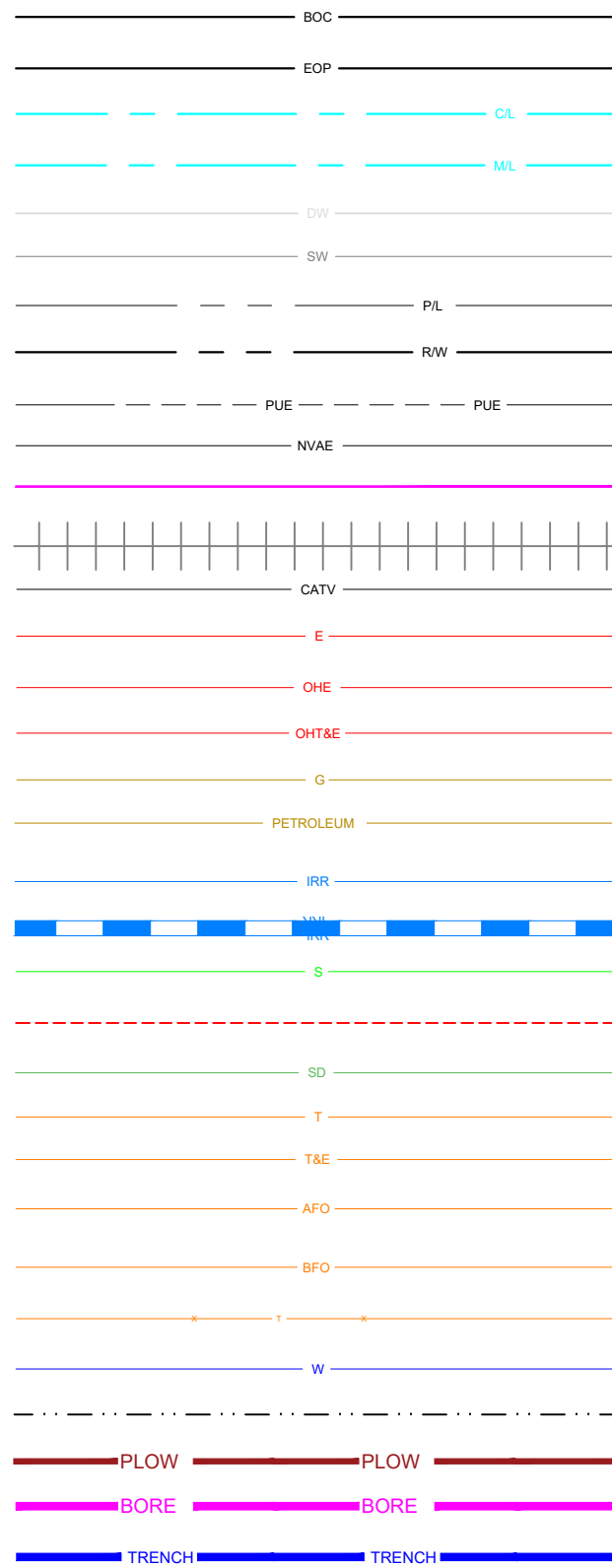

ALL PROPOSED EQUIPMENT WILL BE BOLD

**ADDRESS:** 6820 WEDGWOOD RD N,  
 OSSEO, MINNESOTA 55311

**TOWNSHIP:** S34-T119N-R22W

CITY PERMIT REQUIRED



**LUMEN ENGINEER:** KERRI WALDERA-DEROSA

**PHONE:** - 612-431-3492

**DRAWN BY :** PEARCE SERVICES / KAMAL SINGH

**SHEET:** 02 OF 06

**PROJECT:** P.274005

**WIRE CENTER:** MPGVMNXA

**SCALE:** N.T.S.

**DATE:** 11/23/2024



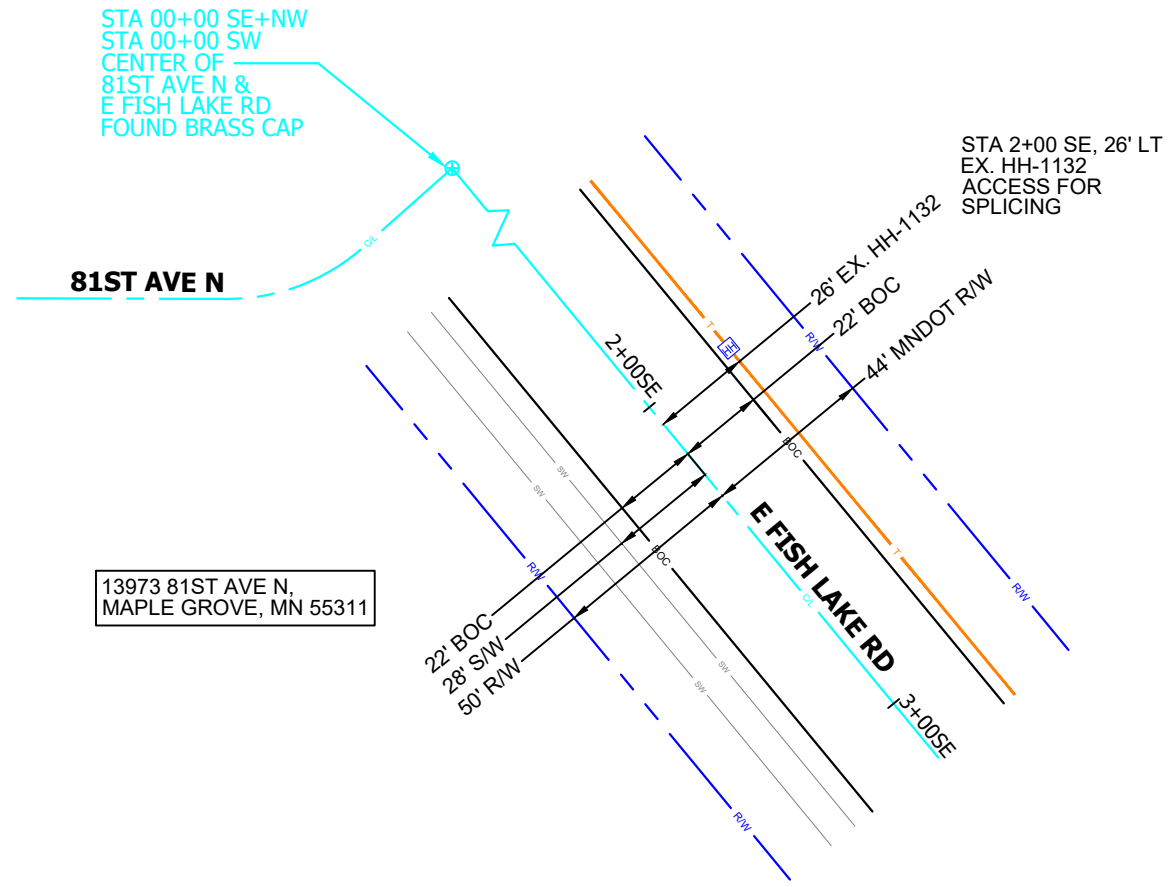
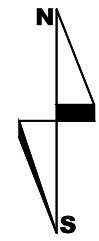

NOTE: "CALL 811 BEFORE DIGGING TO LOCATE ANY ADDITIONAL UTILITIES"

ALL UTILITIES NEED LOCATED BEFORE CONSTRUCTION PERMIT REQUIRED

**ADDRESS:** 6820 WEDGWOOD RD N,  
OSSEO, MINNESOTA 55311

**TOWNSHIP:** S34-T119N-R22W

CITY PERMIT REQUIRED

**LUMEN**

**LUMEN ENGINEER:** KERRI WALDERA-DEROSA

**PHONE:** - 612-431-3492

**DRAWN BY :** PEARCE SERVICES / KAMAL SINGH

**SHEET:** 03 OF 06

**PROJECT:** P.274005

**WIRE CENTER:** MPGVMNXA

**SCALE:** 1:50

**DATE:** 11/23/2024

**PEARCE**  
SERVICES

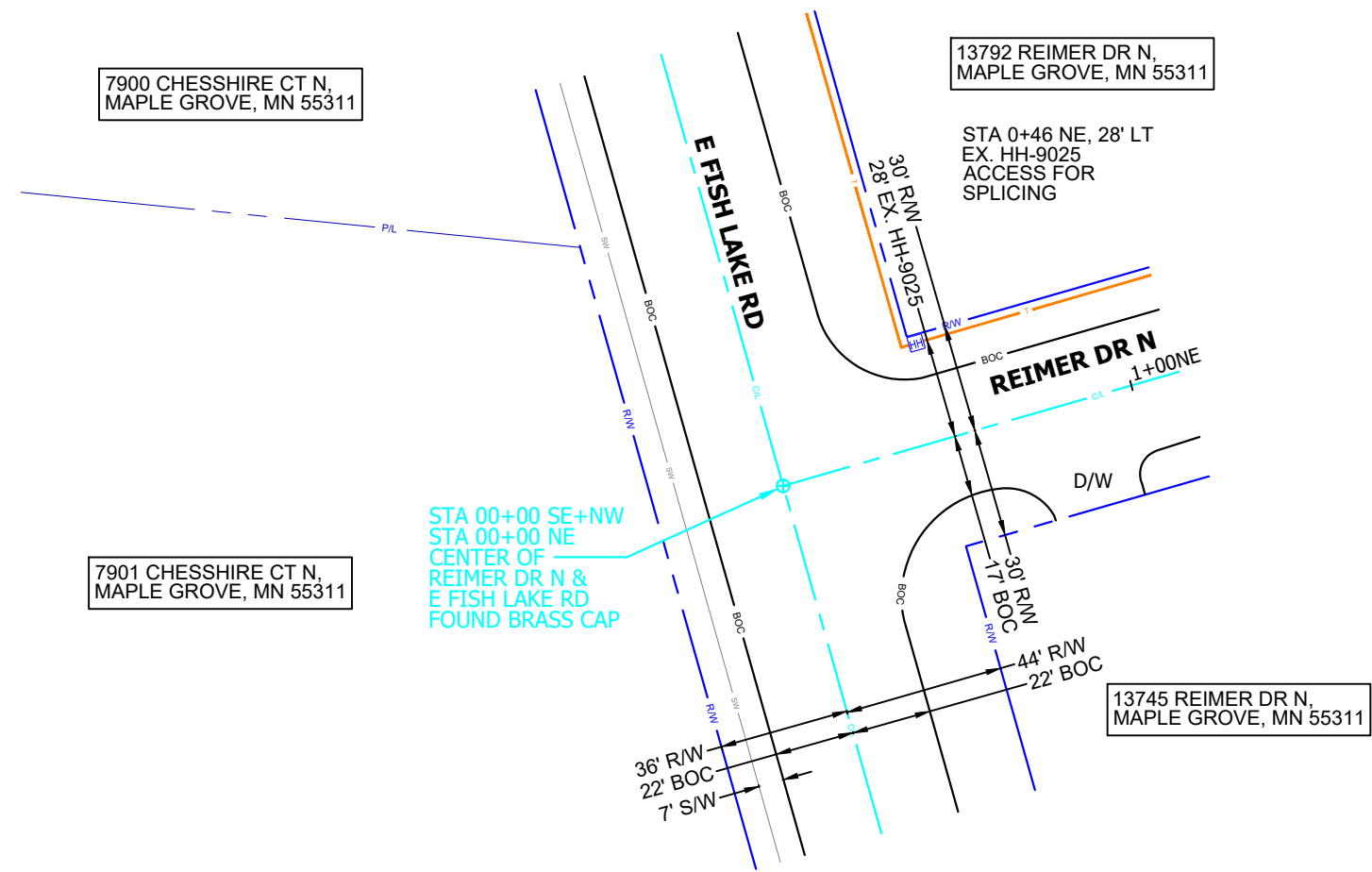
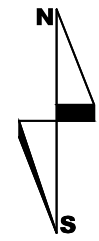

NOTE: "CALL 811 BEFORE DIGGING TO LOCATE ANY ADDITIONAL UTILITIES"

ALL UTILITIES NEED LOCATED BEFORE CONSTRUCTION PERMIT REQUIRED

**ADDRESS:** 6820 WEDGWOOD RD N,  
OSSEO, MINNESOTA 55311

**TOWNSHIP:** S34-T119N-R22W

CITY PERMIT REQUIRED



**LUMEN ENGINEER:** KERRI WALDERA-DEROSA

**PHONE:** - 612-431-3492

**DRAWN BY :** PEARCE SERVICES / KAMAL SINGH

**SHEET:** 04 OF 06

**PROJECT:** P.274005

**WIRE CENTER:** MPGVMNXA

**SCALE:** 1:50

**DATE:** 11/23/2024





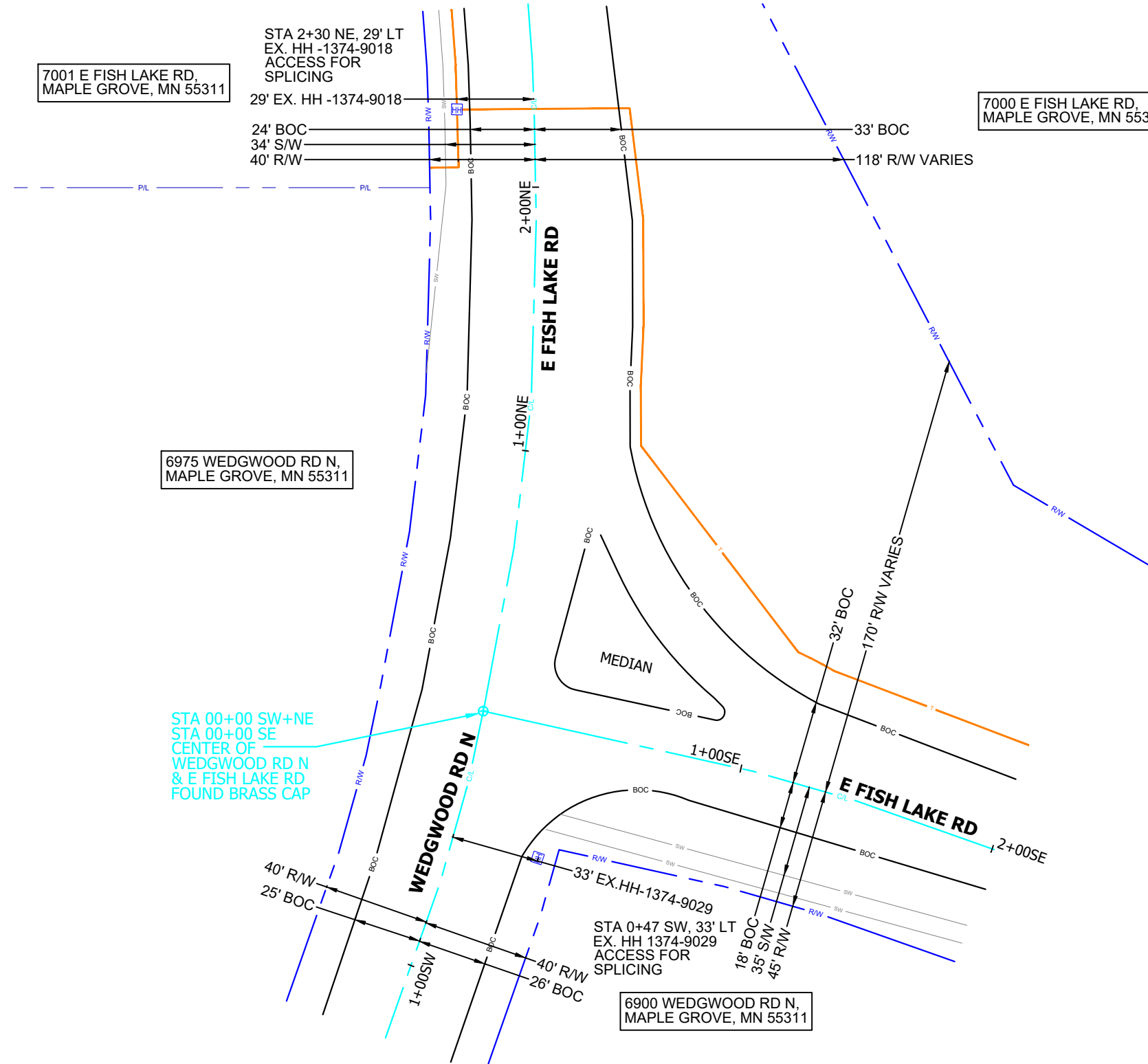
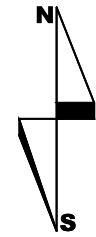

NOTE: "CALL 811 BEFORE DIGGING TO LOCATE ANY ADDITIONAL UTILITIES"

ALL UTILITIES NEED LOCATED BEFORE CONSTRUCTION PERMIT REQUIRED

**ADDRESS:** 6820 WEDGWOOD RD N, OSSEO, MINNESOTA 55311

**TOWNSHIP:** S34-T119N-R22W

CITY PERMIT REQUIRED



**LUMEN ENGINEER:** KERRI WALDERA-DEROSA

**PHONE:** - 612-431-3492

**DRAWN BY :** PEARCE SERVICES / KAMAL SINGH

**SHEET:** 05 OF 06

**PROJECT:** P.274005

**WIRE CENTER:** MPGVMNXA

**SCALE:** 1:50

**DATE:** 11/23/2024



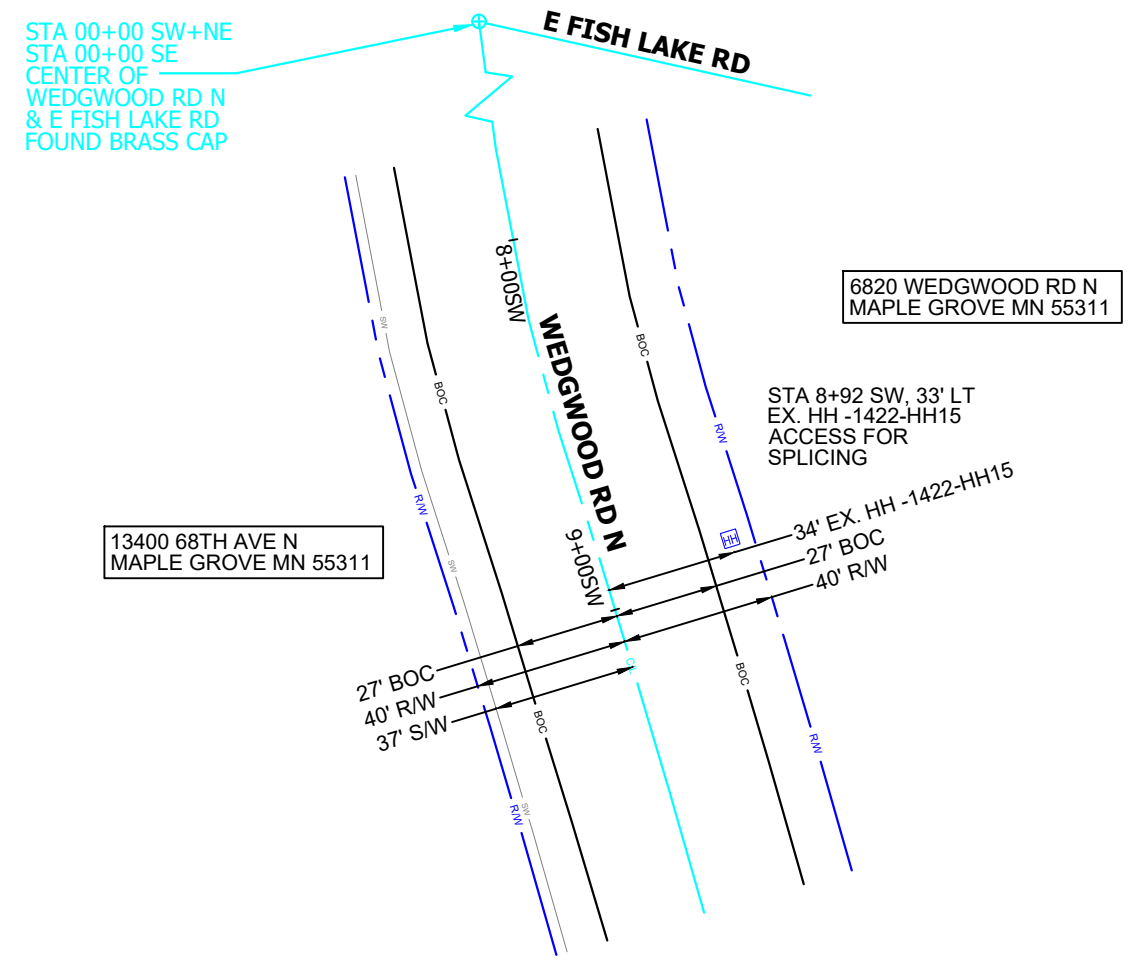
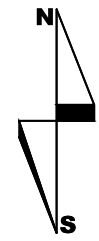

NOTE: "CALL 811 BEFORE DIGGING TO LOCATE ANY ADDITIONAL UTILITIES"

ALL UTILITIES NEED LOCATED BEFORE CONSTRUCTION PERMIT REQUIRED

**ADDRESS:** 6820 WEDGWOOD RD N,  
OSSEO, MINNESOTA 55311

**TOWNSHIP:** S34-T119N-R22W

CITY PERMIT REQUIRED



**LUMEN ENGINEER:** KERRI WALDERA-DEROSA

**PHONE:** - 612-431-3492

**DRAWN BY :** PEARCE SERVICES / KAMAL SINGH

**SHEET:** 06 OF 06

**PROJECT:** P.274005

**WIRE CENTER:** MPGVMNXA

**SCALE:** 1:50

**DATE:** 11/23/2024

