

**Legend**

New Ped		Pole	
New Vault		Lock Box	
Existing Ped		Footage	
Existing Vault		Text Box	
Existing U/G		Callout Arrow	
New U/G		Excavation	
Existing Aerial		Hard Surface	
New Aerial		Pothole	

**Permit Notes**

Installing 267' of new coaxial cable on behalf of Comcast. Path will run from Ped marked 'A' to the Ped 'B' North. Coax will be buried at a minimum depth of 36".

**Materials**

.625 CIC

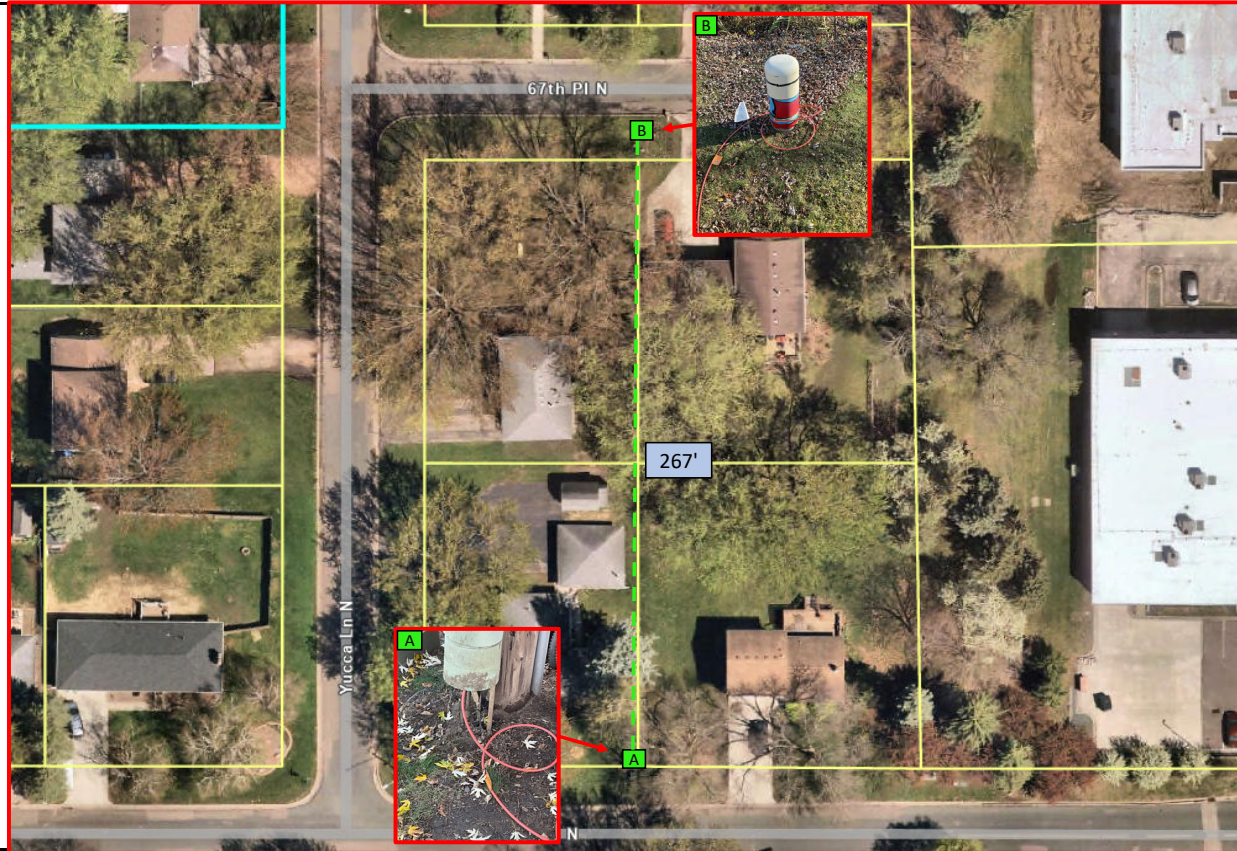

**Permit Overview**

Customer	Comcast	Address	6700 Yucca Ln N, Maple Grove, MN, 55311	Job Number	JB0002034988
Prepared By	Joe Rister	Phone	612-910-7990	Approved Labor Codes	
Date Prepared	11/12/2024	E-Mail	<a href="mailto:JRister@takcommunications.com">JRister@takcommunications.com</a>	Sheet Number:	
					<b>1</b>

