

### Legend

New Ped		Pole	
New Vault		Lock Box	
Existing Ped		Footage	
Existing Vault		Text Box	
Existing U/G		Callout Arrow	
New U/G		Excavation	
Existing Aerial		Hard Surface	
New Aerial		Pothole	

### Permit Notes

Installing 269' of new coaxial cable on behalf of Comcast. Path will run from Ped marked 'A' to the Ped 'B' east. Coax will be buried at a minimum depth of 36".

### Materials

.625 CIC

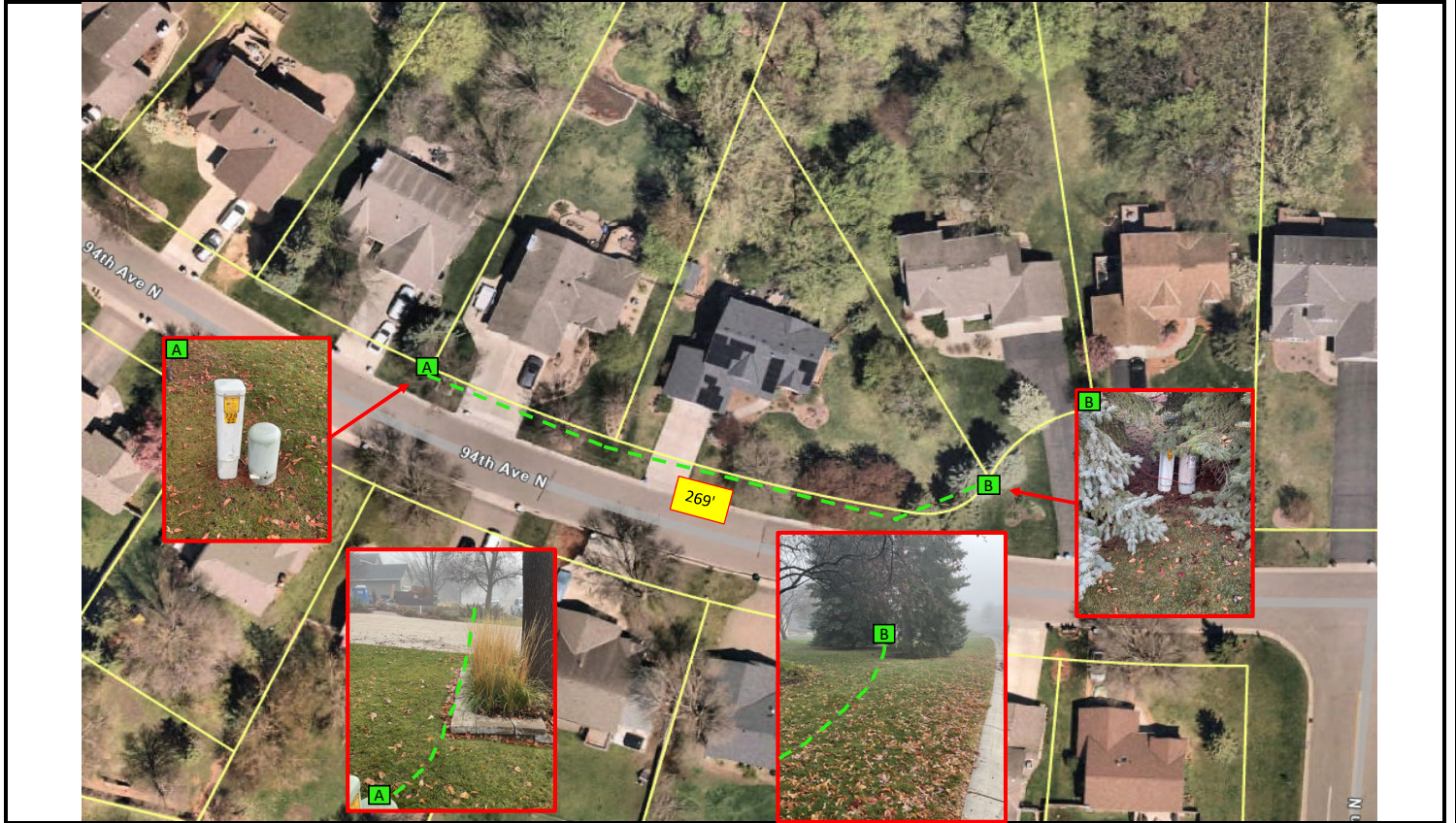

## Permit Overview

Customer	Comcast	Address	12774 94TH AVE N MAPLE GROVE MN 55369	Job Number	JB0002021644
----------	---------	---------	---------------------------------------	------------	--------------

Prepared By	Joe Rister	Phone	612-910-7990	Approved Labor Codes		Sheet Number: <b>1</b>
Date Prepared	10/1/2024	E-Mail	<a href="mailto:Jrister@takcommunications.com">Jrister@takcommunications.com</a>			

