

GENERAL STRUCTURAL NOTES:

DESIGN CODES AND STANDARDS:

ACI 318 Building Code Requirements for Reinforced Concrete.
Arema Manual for Railroad Engineering

MATERIAL PROPERTIES:

Reinforcing Steel (Fy):
Typical 60,000 psi ASTM A775 Epoxy Coated
Cast-in-Place Concrete (f'c) at 28 days, u.n.o.: 4,000 psi
Duct Line

DESIGN LOADS:

Live Load: Cooper E80

Foundations:

Duct line is designed for a maximum allowable soil bearing pressure of 2,800 psf on undisturbed natural soil or compacted engineered backfill. Soil bearing pressure shall be verified in the field during construction by a qualified geotechnical engineer.

Verify location of all existing and new underground utilities prior to beginning excavation.

REINFORCED CONCRETE:

The detailing, fabrication and erection of all reinforcing shall be done in accordance with the latest edition of ACI-315, "Manual of Standard Practice for Detailing Reinforced Concrete Structures and ACI-318, "Building Code Requirements for Structural Concrete."

All reinforcing bars are deformed and continuous, unless noted otherwise.

All concrete shall be air entrained (6% +/- 1%).

Calcium chloride is not permitted as a concrete additive.

See sections and details for concrete cover over reinforcing.



TEL: 612.298.0713
FAX: 612.297.5325
mbjeng.com

510 MARQUETTE AVE S
SUITE 800
MINNEAPOLIS, MN 55402

I hereby certify that this plan, specification or report was prepared by me or under my direct supervision and that I am a duly Licensed Professional Engineer under the laws of the state of Minnesota

Mark Cackoski

Print Name:

Signature:

Date: 03/06/2024

License #: 25835

**XCEL FERNBROOK LANE DUCT LINE
MAPLE GROVE, MN**

REVISIONS

#	REV	DATE

Project No. 24.324
Issued: 03/06/2024

Drawn: BLR
Checked: MHC

Sheet No.

S200

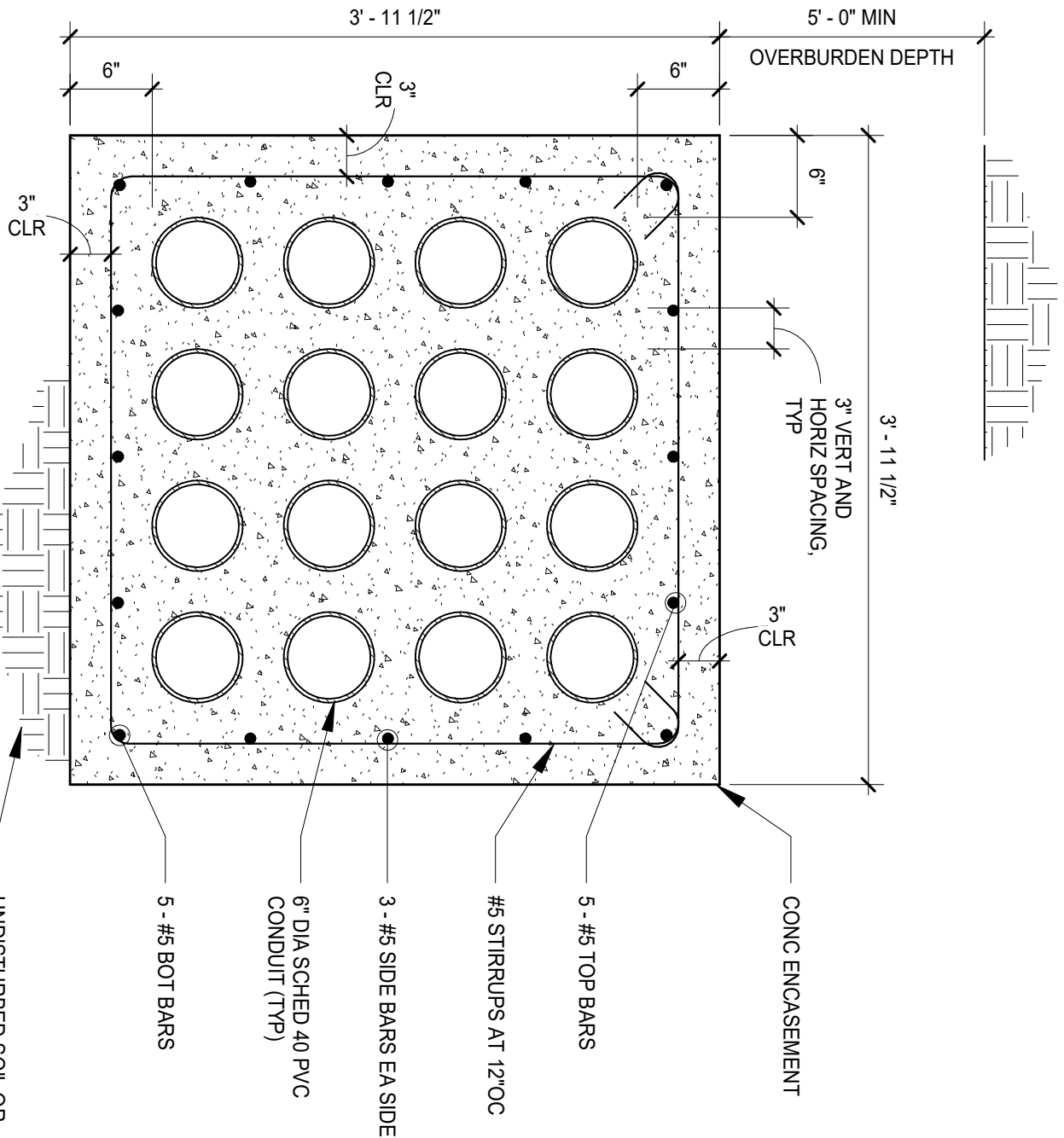

- NOTE:
1. REFER TO XCEL DRAWINGS FOR DUCT LINE PLAN AND PROFILE.
 2. STRUCTURAL DUCT LINE SHALL BE EXTENDED THE FULL WIDTH OF RAILROAD RIGHT-OF-WAY.

1
S201 1" = 1'-0"

4 WAY X 4 WAY-6" STRUCTURAL DUCT LINE



TEL: 612.298.0713
 FAX: 612.237.5325
 mbl@mbj.com

510 MARQUETTE AVE S
 SUITE 800
 MINNEAPOLIS, MN 55402

I hereby certify that this plan, specification or report was prepared by me or under my direct supervision and that I am a duly Licensed Professional Engineer under the laws of the state of Minnesota

Print Name: Mark Cackoski

Signature: *Mark Cackoski*

Date: 03/06/2024

License #: 25835

XCEL FERNBROOK LANE DUCT LINE
 MAPLE GROVE, MN

REVISIONS		
#	REV	DATE

Project No.
24.324

Issued:
03/06/2024

Sheet No.

Drawn:
BLR

Checked:
MHC

S201