

**NOTES:**

- ① The minimum paved lane width from channelizing devices to edge of pavement or outside edge of paved shoulder or face of curb shall be 10 feet.
- ② Parking, stopping, and left turning movements may be prohibited along the work space and taper. Reduce spacing of channelizing devices as needed in order to prevent turns.
- ③ The LANE CLOSED sign and/or Reverse Curve sign may be omitted when the posted speed limit is 40 mph or less.

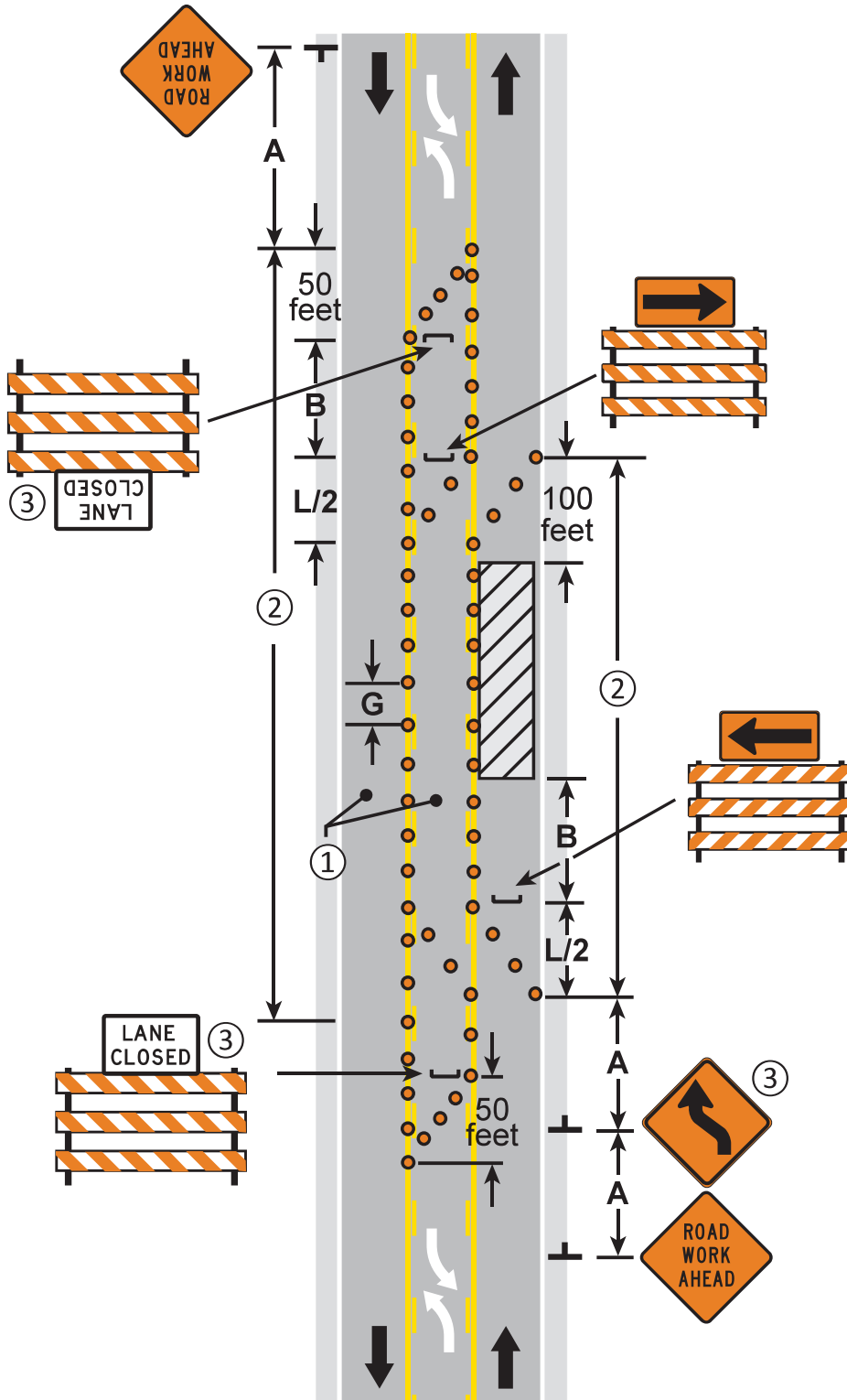

**LANE CLOSURE - 3 Lane Section  
TWO-WAY CONTINUOUS LEFT TURN LANE**

**3 DAYS or LESS**

6K-38

**LAYOUT 38**