

14959 Weaver Lake Rd. Maple Grove
 1ph primary extension & TR for
 communications service.

WO # 112482648

Sketch 1/1

Access: Truck; traffic control

Feeder: ECK062; 13.8/7.9kV

Transformer POI: K52075T03



Adam Barthel
 C: 612-368-6427

Work Order Information	
Service Request #	000014665144
Design Number	000001181981
Designer/Planner ID	248845
Designer/Planner Name	
Designer/Planner Ph #	(000) 000-0000
Manager Approval	

Joint Utility	
E:	G:
T:	C:

Design Location	
Division	Maple Grove
County	Hennepin
City	Maple Grove
Address	
T: 119N	R: 22W S: 21
Map #	K52075
Permit	

Electric	
Feeder:	Voltage:
Phase:	Bkup Dev ID:

Gas	
System	Pressure
Size	Material
Dead End	

Work Order # :
 Date: 07/30/2024
 Sketch: # Of # Sketch Data
 Scale: 1" equals 83'

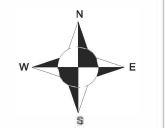

CONSTRUCTION USE ONLY

NO CHANGES (BUILT AS DESIGNED)
 CHANGES MADE AS INDICATED
 (ALL URD MUST HAVE ACTUAL MEASUREMENTS FROM THE FIELD SITE)

RFO _____
 FOREMAN _____ DATE _____
 TEAM LEADER _____

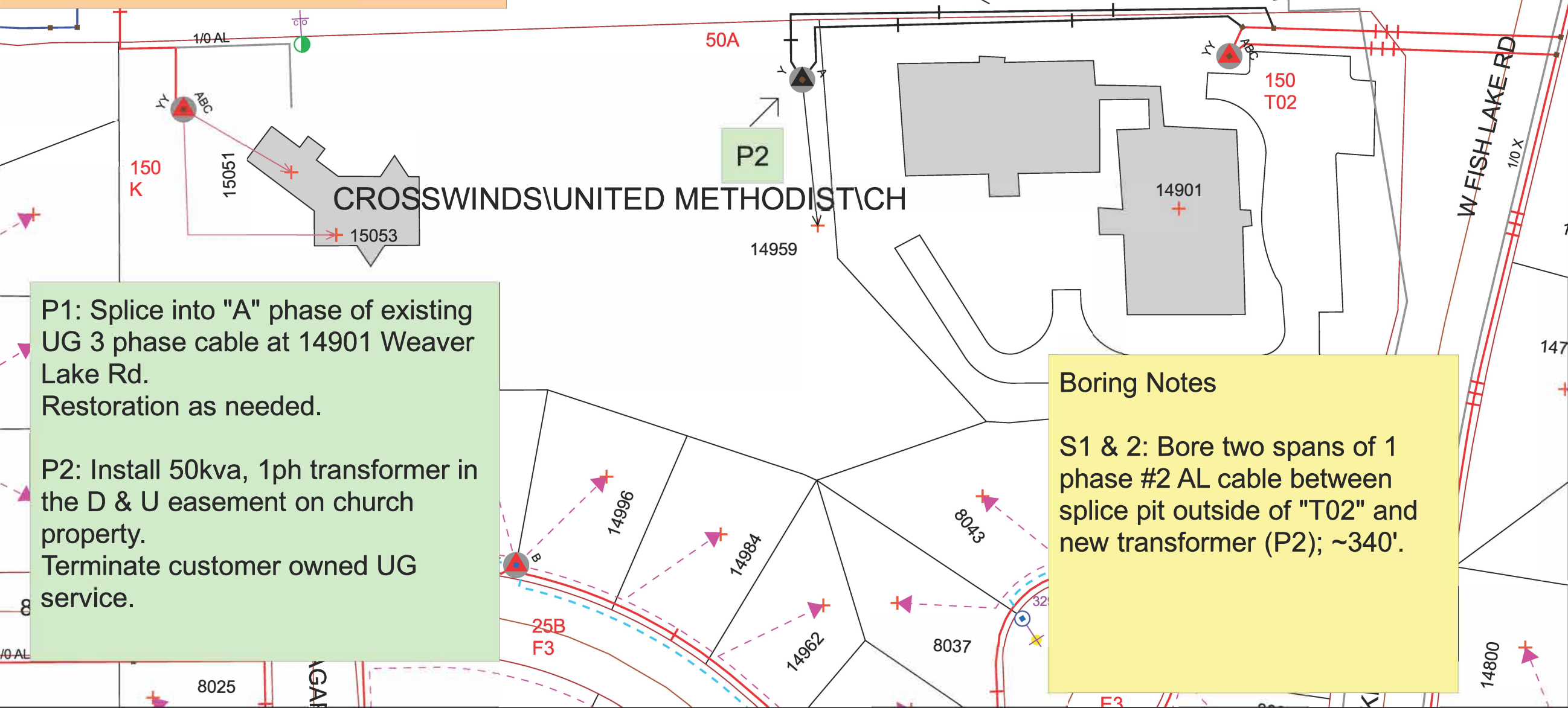

P1: Splice into "A" phase of existing UG 3 phase cable at 14901 Weaver Lake Rd.
 Restoration as needed.

P2: Install 50kva, 1ph transformer in the D & U easement on church property.
 Terminate customer owned UG service.

Boring Notes

S1 & 2: Bore two spans of 1 phase #2 AL cable between splice pit outside of "T02" and new transformer (P2); ~340'.

DISCLAIMER: THERE ARE NO REPRESENTATIONS OR WARRANTIES (EXPRESS OR IMPLIED) ABOUT THE ACCURACY OF THIS PRINT. THIS PRINT IS PROVIDED WITH NO CLAIM AS TO PRINT COMPLETENESS, TIMELINESS, ACCURACY OF CONTENT OR USEFULNESS. STATE LAW REQUIRES ANYONE DIGGING, GRADING OR EXCAVATING TO OBTAIN A PRIOR FIELD LOCATE OF ALL UTILITIES; THIS PRINT DOES NOT DISCHARGE THIS REQUIREMENT OR ANY OTHER REQUIREMENT. THE COMPANY AND ITS AFFILIATES ASSUME NO LEGAL RESPONSIBILITY OR LIABILITY FOR THE RECIPIENT'S USE (OR ANY OTHER PARTIES' USE) OF THE PRINT, INCLUDING THE RECIPIENT'S INTENDED PURPOSE IN USING THE PRINT. NO COMPANY EMPLOYEE OR OTHER PARTY HAS BEEN AUTHORIZED TO PROVIDE THIS PRINT FOR PLANNING OR ESTIMATING PURPOSES; RELY ON THIS PRINT AT YOUR OWN RISK. BY ACCEPTING THIS PRINT, THE RECIPIENT & ANY OTHER PARTY RECEIVING A COPY OF THE PRINT ACKNOWLEDGES AND AGREES TO THIS DISCLAIMER. For All Field Locates Call 811

THIS DOCUMENT IS XCEL ENERGY CONFIDENTIALS AND PROPRIETARY INFORMATION AND MAY NOT BE REPRODUCED IN WHOLE, OR IN PART, NOR MAY ANY OF THE INFORMATION CONTAINED HEREIN BE DISCLOSED WITHOUT THE CONSENT OF XCEL ENERGY. CONFIDENTIALS AND PROPRIETARY INFORMATION © 2019 XCEL ENERGY INC. | XCEL ENERGY IS REGISTERED TRADEMARK OF XCEL ENERGY INC