

**15540 76TH AVE NORTH
MAPLE GROVE, MN**

SP823384
 SERVICE CENTER: MAPLE GROVE
 FEEDER: ECK062
 PHASE: B - VOLTAGE: 7.97KV
 MAP BOUNDARY: K52094

PERMIT REQUIRE

P1: Term New Cable (LBC)
P2: Term New Cable (Looped)

S1:
 *Abandon existing cable, Dir-Bore
 New 2AL 15KV cable. Total: 950'ft

UG MATERIALS:
 -2AL 15KV Cable: 950'ft
 -2AL Term-Elbow: 2

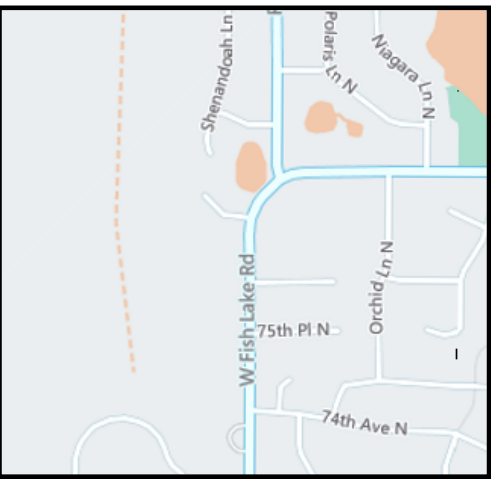
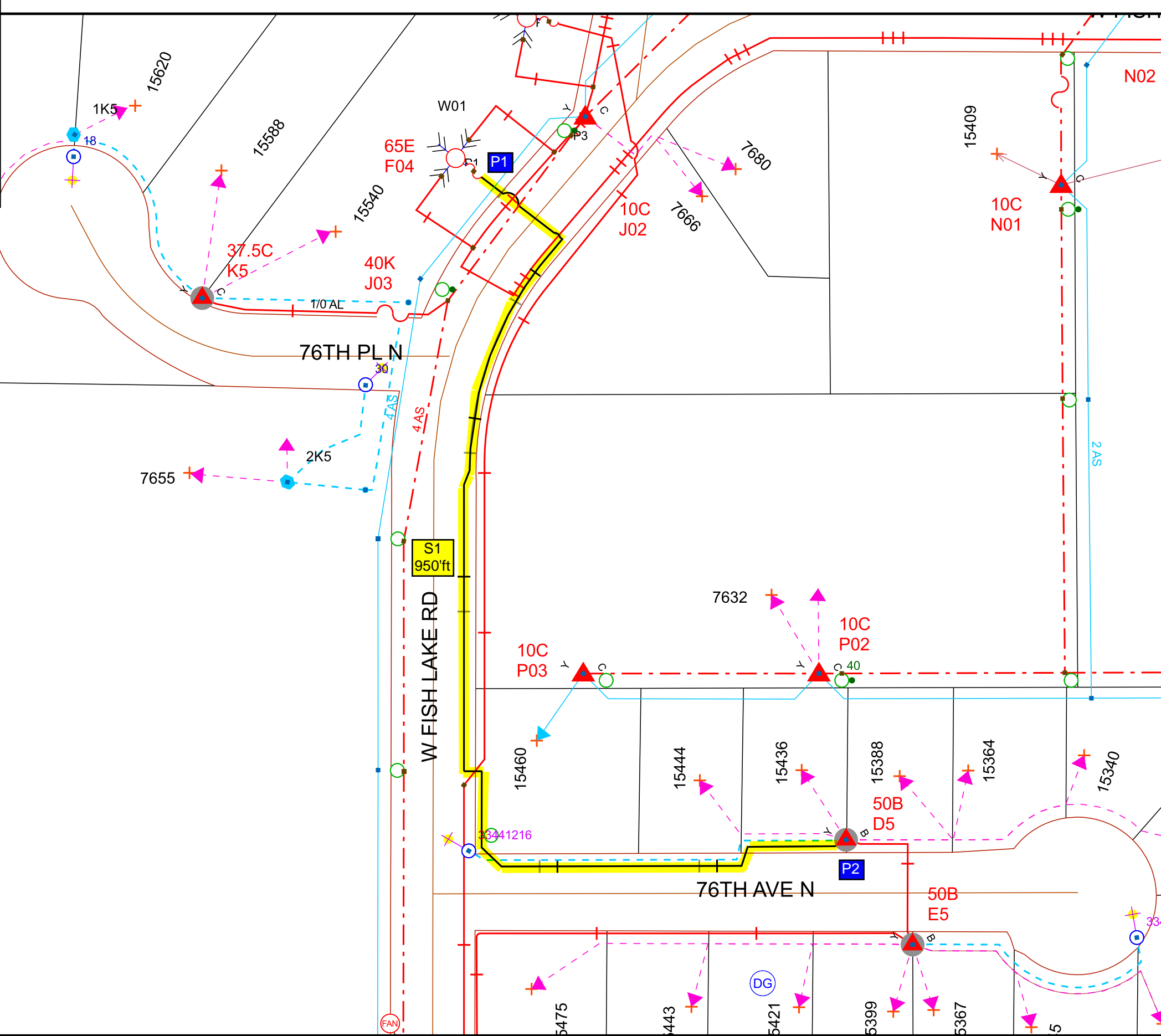

Designer

Vue Vang
 Vue.Vang@Xcelenergy.com
 612-597-7975

Work Order Information

| | |
|-----------------------|------------------|
| Service Request # | : 000014727476 |
| Design Number | : 000001183336 |
| Designer/Planner ID | : 248848 |
| Designer/Planner Name | : |
| Designer/Planner Ph # | : (000) 000-0000 |
| Manager Approval | : |

Joint Utility

| | |
|----|----|
| E: | G: |
| T: | C: |

Design Location

| | | | |
|----------|---------------|--------|---|
| Division | : Maple Grove | | |
| County | : Hennepin | | |
| City | : Maple Grove | | |
| Address | : | | |
| T: 119N | R: 22W | S: 28 | |
| Map # | : K52094 | Permit | : |

Electric

| | |
|---------|--------------|
| Feeder: | Voltage: |
| Phase: | Bkup Dev ID: |

Gas

| | | |
|----------|------------|---|
| System | : Pressure | : |
| Size | : Material | : |
| Dead End | : | : |

Work Order # :
 Date: 08/07/2024
 Sketch: # Of # Sketch Data
 Scale: 1" equals 83'



CONSTRUCTION USE ONLY

NO CHANGES (BUILT AS DESIGNED)
 CHANGES MADE AS INDICATED
 (ALL URD MUST HAVE ACTUAL MEASUREMENTS FROM THE FIELD SITE)

RFO _____
 FOREMAN _____ DATE _____
 TEAM LEADER _____

DISCLAIMER: THERE ARE NO REPRESENTATIONS OR WARRANTIES (EXPRESS OR IMPLIED) ABOUT THE ACCURACY OF THIS PRINT. THIS PRINT IS PROVIDED WITH NO CLAIM AS TO PRINT COMPLETENESS, TIMELINESS, ACCURACY OF CONTENT OR USEFULNESS. STATE LAW REQUIRES ANYONE DIGGING, GRADING OR EXCAVATING TO OBTAIN A PRIOR FIELD LOCATE OF ALL UTILITIES; THIS PRINT DOES NOT DISCHARGE THIS REQUIREMENT OR ANY OTHER REQUIREMENT. THE COMPANY AND ITS AFFILIATES ASSUME NO LEGAL RESPONSIBILITY OR LIABILITY FOR THE RECIPIENT'S USE (OR ANY OTHER PARTIES' USE) OF THE PRINT, INCLUDING THE RECIPIENTS INTENDED PURPOSE IN USING THE PRINT. NO COMPANY EMPLOYEE OR OTHER PARTY HAS BEEN AUTHORIZED TO PROVIDE THIS PRINT FOR PLANNING OR ESTIMATING PURPOSES; RELY ON THIS PRINT AT YOUR OWN RISK. BY ACCEPTING THIS PRINT, THE RECIPIENT & ANY OTHER PARTY RECEIVING A COPY OF THE PRINT ACKNOWLEDGES AND AGREES TO THIS DISCLAIMER. For All Field Locates Call 811

THIS DOCUMENT IS XCEL ENERGY CONFIDENTIALS AND PROPRIETARY INFORMATION AND MAY NOT BE REPRODUCED IN WHOLE, OR IN PART, NOR MAY ANY OF THE INFORMATION CONTAINED HEREIN BE DISCLOSED WITHOUT THE CONSENT OF XCEL ENERGY. CONFIDENTIALS AND PROPRIETARY INFORMATION © 2019 XCEL ENERGY INC. | XCEL ENERGY IS REGISTERED TRADEMARK OF XCEL ENERGY INC