

RUSH HOLLOW NORTH
MAPLE GROVE
ELECTRIC & ODL LAYOUT
ELEC WO - 112354264
ODL WO - 112354275

DESIGNER: CASSIE KELLGREN
EMAIL: CASSANDRE.A.KELLGREN@XCELENERGY.COM
CELL: 612-456-9257

SERVICE DESIGNER: EVAN FULLER
EMAIL: EVAN.J.FULLER@XCELENERGY.COM
PHONE: 612-216-8010

DEVELOPER: SHEAMUS SULLIVAN
EMAIL: SSULLIVAN@MIHOMES.COM
PHONE: 651-955-3035

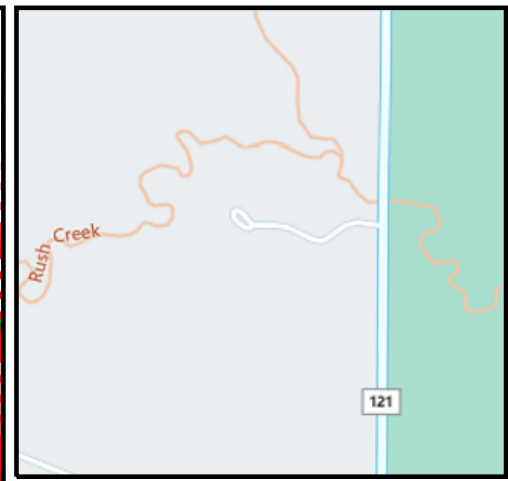

PROJECT NOTES:
 INSTALL #2 AL PRIMARY IN JOINT TRENCH WITH, PHONE AND CATV. RUN TRENCH IN UTILITY EASEMENT (SEE PLAT). INSTALL 350 AL TO PEDESTALS. INSTALL 1/0 TO 1/0 SPLICE AT EXISTING PRIMARY PRIOR TO L1 B1 ON HARBOR LANE N, LEAVE STUB BEYOND L5 B2 ON 107TH PL N.

MAP BOUNDARY: K51075

FEEDER: ECK322

FEEDER VOLTAGE: 15KV (7.9KV)

PHASE: B

LONGEST SVC RUN: <250'

SIDEWALK: ———

UG MATERIALS
 50KV XFRMR= 4
 PEDS= 10
 #2 AL PRIMARY= 1,555'
 350 AL= 1,645'
 #6 AL SEC= 205'

STREETLIGHT MATERIALS
 INSTALL THREE (3) 18' FGDB POLES W/ 100W LED TRADITIONAL COLONIAL STREETLIGHTS AT STAKED LOCATIONS.

LEAVE STUB FOR FUTURE ADDITION

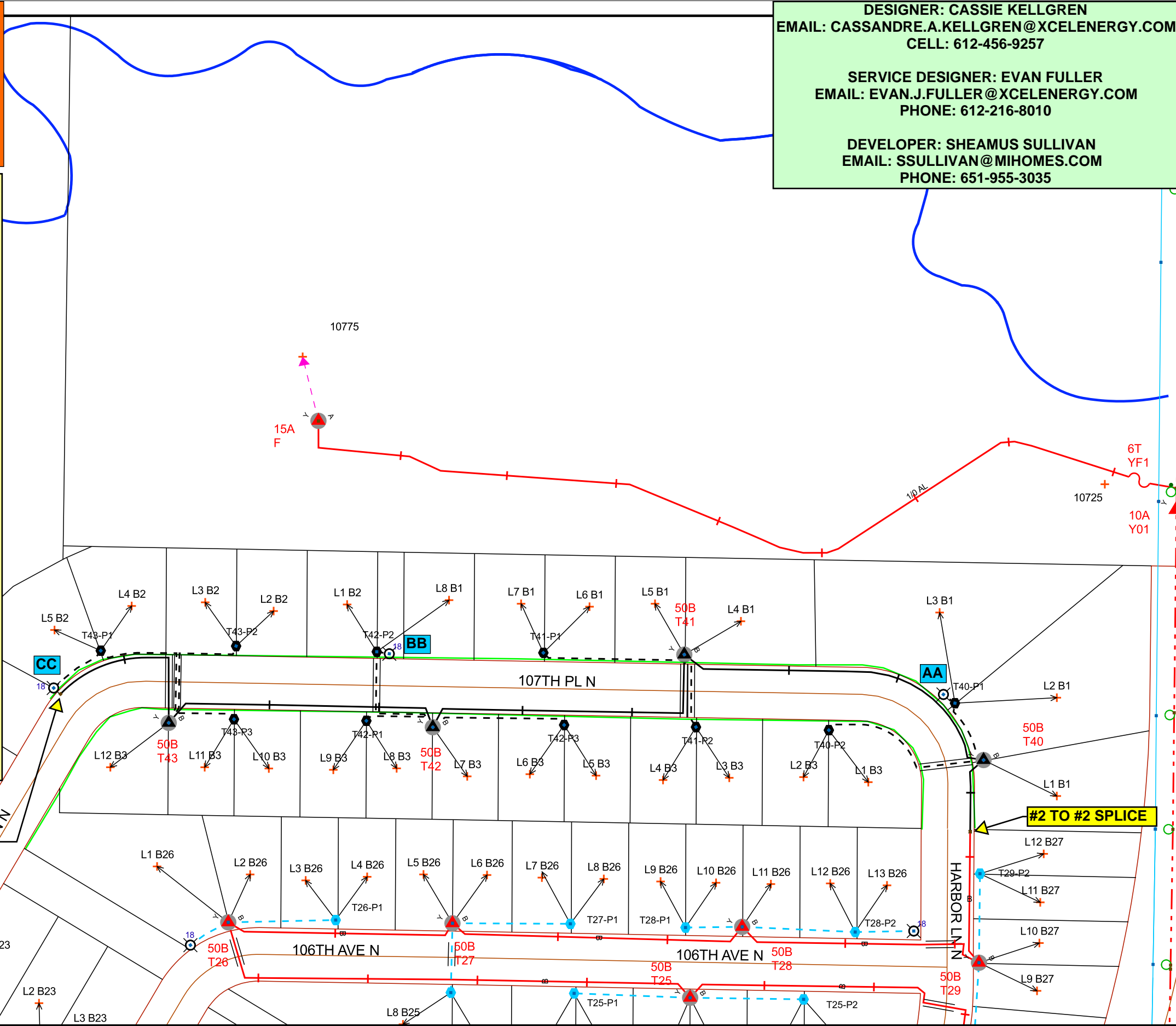

Work Order Information

Service Request #	: 000014396767
Design Number	: 000001176729
Designer/Planner ID	: 302153
Designer/Planner Name	:
Designer/Planner Ph #	: (000) 000-0000
Manager Approval	:

Joint Utility

E: G:
T: C:

Design Location

Division : Maple Grove
 County : Hennepin
 City : Maple Grove
 Address :
 T: 119N R: 22W S: 4
 Map # : K51075 Permit :

Electric

Feeder: ECK322 Voltage: 15KV (7.9KV)
 Phase: B Bkup Dev ID:

Gas

System : Pressure :
 Size : Material :
 Dead End :

Work Order # :

Date: 07/18/2024

Sketch: # Of # Sketch Data

Scale: 1" equals 120'



CONSTRUCTION USE ONLY

NO CHANGES (BUILT AS DESIGNED)
 CHANGES MADE AS INDICATED (ALL URD MUST HAVE ACTUAL MEASUREMENTS FROM THE FIELD SITE)

RFO _____
 FOREMAN _____ DATE _____
 TEAM LEADER _____

DISCLAIMER: THERE ARE NO REPRESENTATIONS OR WARRANTIES (EXPRESS OR IMPLIED) ABOUT THE ACCURACY OF THIS PRINT. THIS PRINT IS PROVIDED WITH NO CLAIM AS TO PRINT COMPLETENESS, TIMELINESS, ACCURACY OF CONTENT OR USEFULNESS. STATE LAW REQUIRES ANYONE DIGGING, GRADING OR EXCAVATING TO OBTAIN A PRIOR FIELD LOCATE OF ALL UTILITIES; THIS PRINT DOES NOT DISCHARGE THIS REQUIREMENT OR ANY OTHER REQUIREMENT. THE COMPANY AND ITS AFFILIATES ASSUME NO LEGAL RESPONSIBILITY OR LIABILITY FOR THE RECIPIENT'S USE (OR ANY OTHER PARTIES' USE) OF THE PRINT, INCLUDING THE RECIPIENTS INTENDED PURPOSE IN USING THE PRINT. NO COMPANY EMPLOYEE OR OTHER PARTY HAS BEEN AUTHORIZED TO PROVIDE THIS PRINT FOR PLANNING OR ESTIMATING PURPOSES; RELY ON THIS PRINT AT YOUR OWN RISK. BY ACCEPTING THIS PRINT, THE RECIPIENT & ANY OTHER PARTY RECEIVING A COPY OF THE PRINT ACKNOWLEDGES AND AGREES TO THIS DISCLAIMER. For All Field Locates Call 811

THIS DOCUMENT IS XCEL ENERGY CONFIDENTIALS AND PROPRIETARY INFORMATION AND MAY NOT BE REPRODUCED IN WHOLE, OR IN PART, NOR MAY ANY OF THE INFORMATION CONTAINED HEREIN BE DISCLOSED WITHOUT THE CONSENT OF XCEL ENERGY. CONFIDENTIALS AND PROPRIETARY INFORMATION © 2019 XCEL ENERGY INC. | XCEL ENERGY IS REGISTERED TRADEMARK OF XCEL ENERGY INC