

P.072370- PERMIT DRAWING

SITE LOCATION



THIS PERMIT WILL PLACE 2006' OF AERIAL FIBER ON EXISTING POLES

CONTACT INFORMATION

LUMEN:
 NAME - SUE BLUE
 PHONE: 651-378-2650
 MOBILE:
 EMAIL: susan.blue@lumen.com
 TITLE - NETWORK IMPLEMENTATION ENGINEER II

WIRECENTER: MPGVMNXA
FSAI CLLI: MPGVMNJ0006
ADDRESS: 15490 101ST AVE N,
MAPLE GROVE, MN 55369, USA

SHEET INFORMATION

SHEET 1 : COVER

LEGEND

- CTL/LUMEN POLE
- XCEL POLE
- R_{25'} Riser
- ⌵ Anchor / Down Guy
- ⌴ Side walk Anchor & Guy
- || OH GUY
- New Strand
- Strand
- MST Tail
- DA Boundary

CITY OF MAPLE GROVE

PREPARED BY:



PREPARED FOR:



THIS PERMIT WILL PLACE 2006' OF AERIAL FIBER ON EXISTING POLES

PROJECT INFORMATION:

15490 101ST AVE N,
 MAPLE GROVE,
 MN 55369, USA
 JOB NUMBER: P.072370
 DA NUMBER: P-386923
 WIRE CENTER: MPGVMNXA



Know what's below.
 Call before you dig.

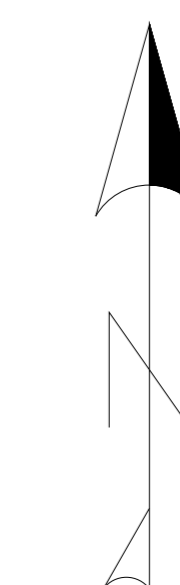

PROJECT NAME:

P.072370

REVISION - 0	SHEET NUMBER
SCALE: NTS	COVER
DATE: 07-19-2024	

P.072370- PERMIT DRAWING

SITE LOCATION

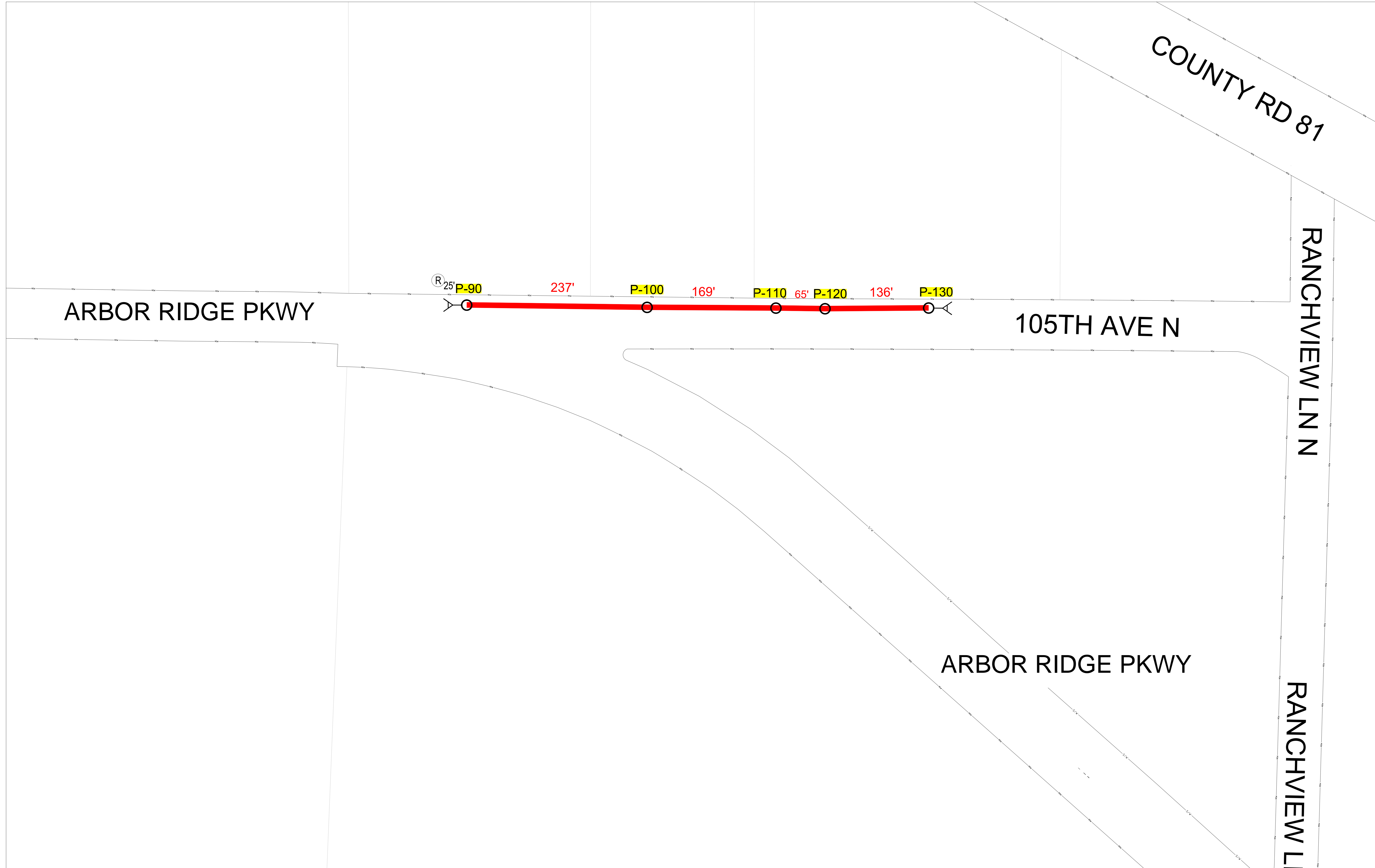

CONTACT INFORMATION
LUMEN:
 NAME - SUE BLUE
 PHONE: 651-378-2650
 MOBILE:
 EMAIL: susan.blue@lumen.com
 TITLE - NETWORK IMPLEMENTATION ENGINEER II

WIRECENTER: MPGVMNXA
FSAI CLLI: MPGVMNJ0006
ADDRESS: 15490 101ST AVE N,
MAPLE GROVE, MN 55369, USA

SHEET INFORMATION
 SHEET 1 : COVER

LEGEND

- CTL/LUMEN POLE
- XCEL POLE
- Riser
- Anchor / Down Guy
- Side walk Anchor & Guy
- OH GUY
- New Strand
- Strand
- MST Tail
- DA Boundary

CITY OF MAPLE GROVE

PREPARED BY:

PREPARED FOR:

THIS PERMIT WILL PLACE 2006' OF AERIAL FIBER ON EXISTING POLES

PROJECT INFORMATION:
 15490 101ST AVE N,
 MAPLE GROVE,
 MN 55369, USA
 JOB NUMBER: P.072370
 DA NUMBER: P-386923
 WIRE CENTER: MPGVMNXA

Know what's below.
 Call before you dig.

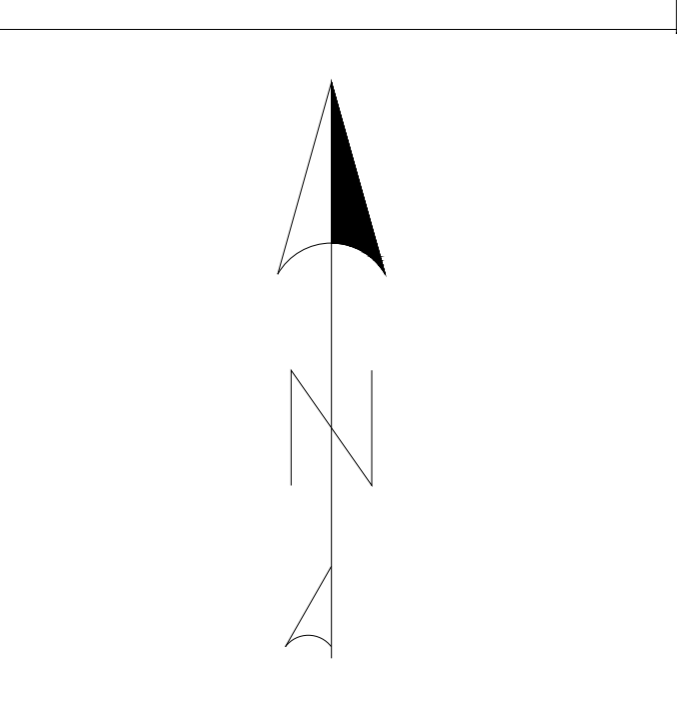

PROJECT NAME: P.072370	
REVISION - 0	SHEET NUMBER
SCALE: NTS	COVER
DATE: 07-19-2024	