

I hereby certify that this plan, specification, or report was prepared by me or under my direct supervision and that I am a duly Licensed Professional Engineer under the laws of the state of Minnesota.

Signature: *Eric Yang*

Typed or Printed Name: Eric Yang

Date: 7/18/2024 License Number: 56613



PROPRIETARY AND CONFIDENTIAL

PROJECT #: 111877420

CITY: MAPLE GROVE

COUNTY: HENNEPIN

LEGEND:

- 4" PVC CONDUIT
- IN SERVICE
- - - PROPOSED
- - - PROPOSED ABANDONED
- - - ABANDONED
- NOT A PART OF PROJECT
- - - SEE NOTES

PIPE SUMMARY

11,548' 2" PE CL-6

22' 4" PE CL-6

11,570' TOTAL PIPE

COPIES:
 PIPELINE INTEGRITY PACKET: N
 STATION MANAGER: N
 DD NUMBER: N
 CORROSION: N
 EMP: N

SITE CONTACT: MARIO COCCHIARELLA
 612-868-7582
 DEVELOPER

SURVEYOR REQUIRED? N

RETURN PACKET TO ENG? N

JOB BRIEFING REQUIRED? N

GFIP #: N

PERMITS: CITY OF MAPLE GROVE

EXISTING: 4" X 2" HVPT (108554291)
 36" ECL TERRITORIAL RD
 27" SCL 104 PL
 SEE REDLINE/FIELD NOTES

INSTALL: 4" X 2" HVPT NORTH OF HVPT

EXTEND: 2" PE CL-6 EAST IN D&UE

EXISTING: 4" X 2" HVPT (108554291)
 26" ECL GLACIER LN
 36" NCL TERRITORIAL RD
 SEE REDLINE/FIELD NOTES

INSTALL: 4" X 2" HVPT EAST OF HVPT

EXTEND: 2" PE CL-6 NORTH IN D&UE

7/17/2024 10:16:31 AM

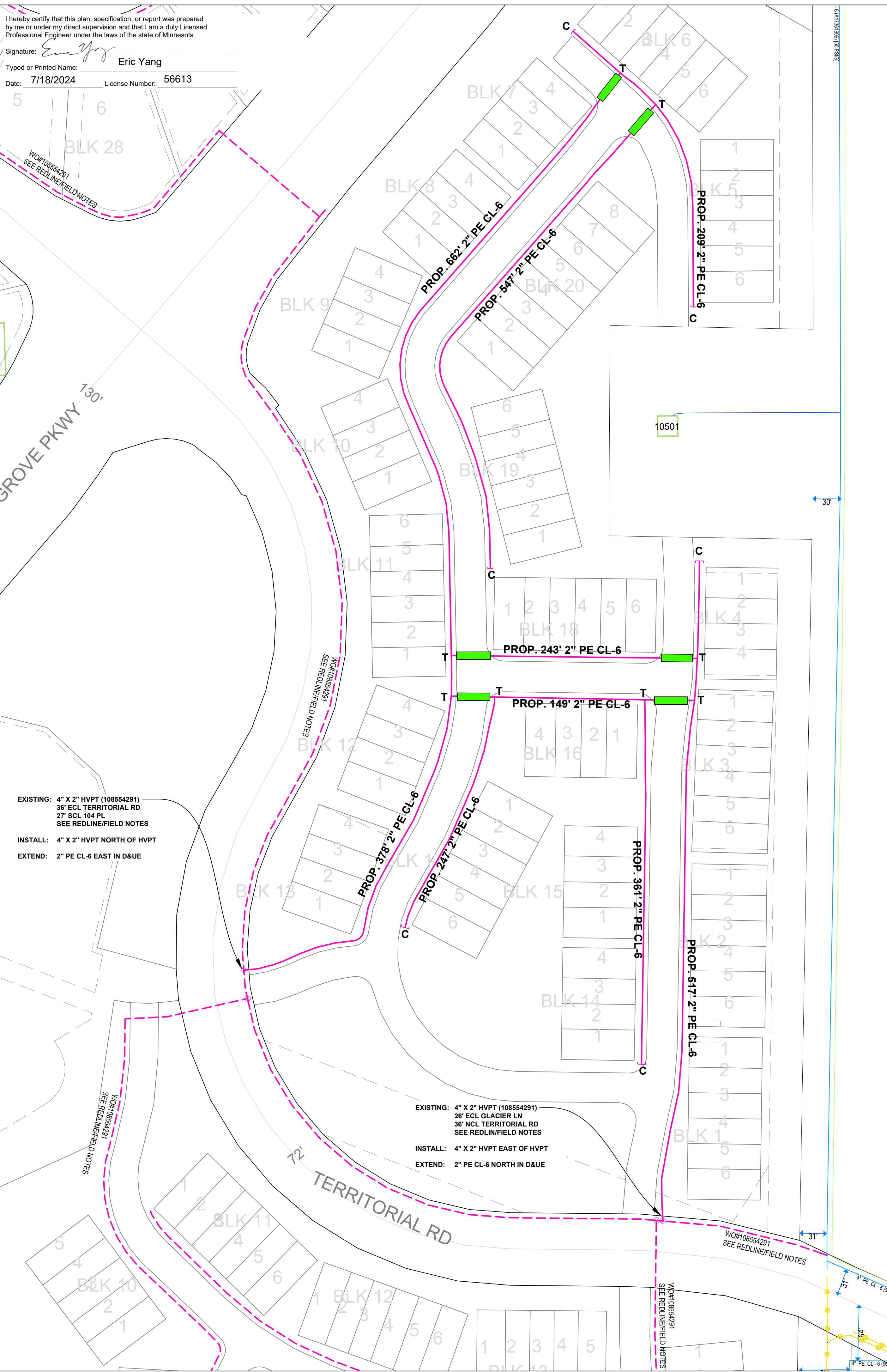

SALES REP: JASON KOCKE

PROJECT DESCRIPTION: NBRE RUSH HOLLOW 3RD ADDITION

DESIGNER: JOE NICHOLAS
 PHONE#: 612-512-8888
 DRAWN BY: JOE NICHOLAS
 DESIGN DATE: 06/28/2024

REVISION INFO:

MAIN SS#: SCALE: 1" = 60' SHEET 3 OF 3