

Job Location: **Rush Hollow - Townhomes Ph 2**

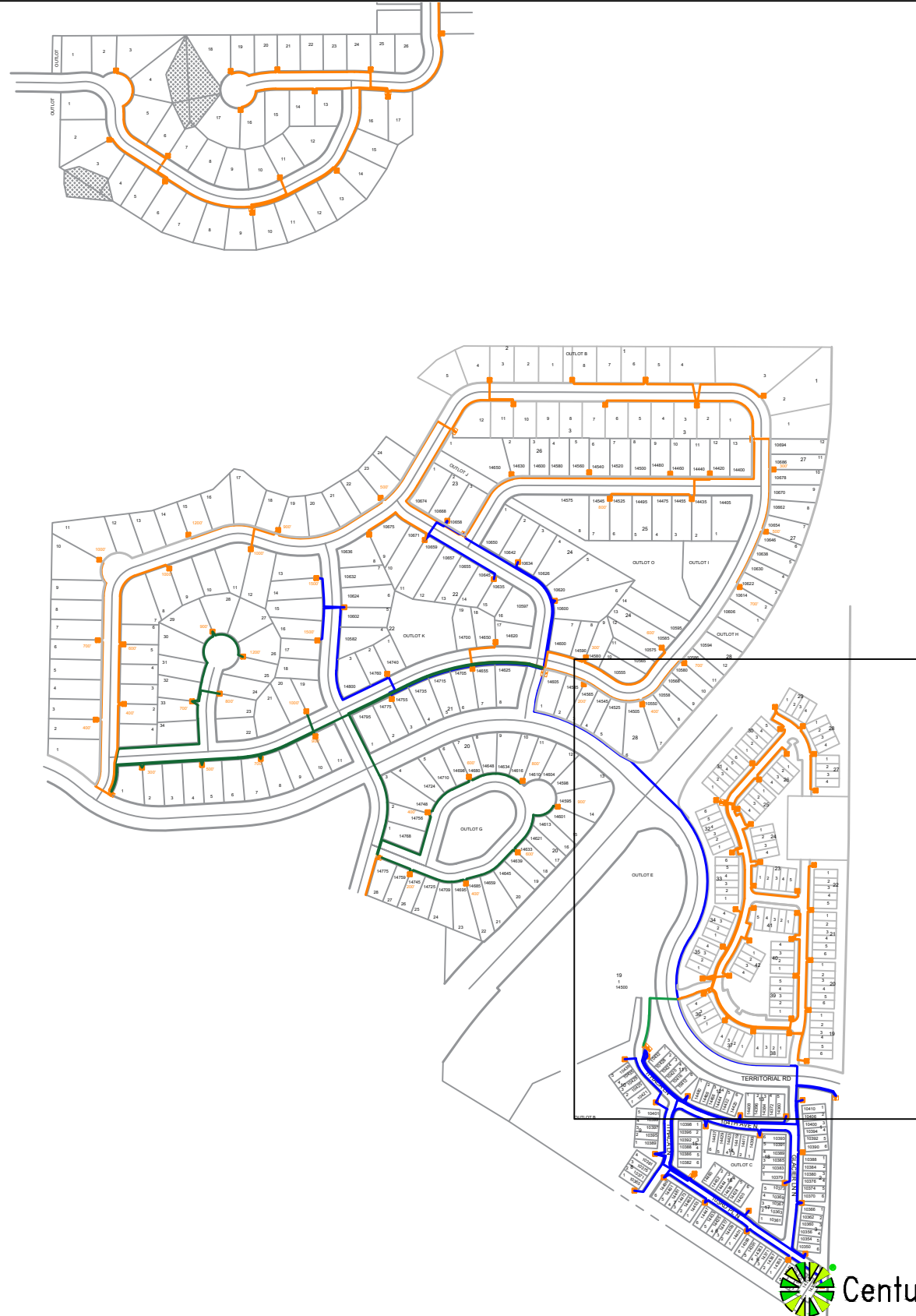

Narrative/Special Remarks

This project will provide fiber optic services to the Rush Hollow Townhomes Ph 2 development in the city of Maple Grove, MN. Work will consist of joint trench, directional bore, pulling F/O cables, placing pedestals and handholes.

DEVELOPER CONTACT

Held Order Information

Service Order # _____ Customer Terminal: _____
 Customer Name: _____ Cable Assignment: _____
 F1: _____
 F2: _____
 Customer Address: _____ Cross Connect: _____

Misc. Information

List all associated projects
 None
 None
 None
 None

Permit Information
 Right of Way Required No
 State Permit Required No
 County Permit Required No
 City Permit Required Yes

Additional Permit Information
 None
 None
 None

Trench Open Date: N/A
 Cut Sheets: No
 RZ
 CZ
 NOTIFY CONVERSATION NUMBER

REVISIONS

DATE	REVISION DESCRIPTION



ECD: **1/1/2025**

ISSUE: **1** EXCEPT AS MAY BE OTHERWISE PROVIDED BY CONTRACT, THESE DRAWINGS AND SPECIFICATIONS SHALL REMAIN THE PROPERTY OF LUMEN BEING ISSUED IN STRICT CONFIDENCE AND SHALL NOT BE REPRODUCED, COPIED, OR USED FOR ANY PURPOSE WITHOUT SPECIFIC WRITTEN PERMISSION.
 WC CLLI: **MPGVMNXA**

FW PROJECT	WFMT PROJECT	COMMUNITY NAME	ENGINEERING CONTACT	CONTRACT ENGINEER	CONSTRUCTION COORDINATOR	SPlicing COORDINATOR	SECTION: 4	DESC: Rush Hollow	
P.249657	P.249657	NAME: Maple Grove CITY: Maple Grove	NAME: Justin Foth PHONE: 612-431-3523	NAME: COMPANY:	NAME: Chris Thompson PHONE:	NAME: PHONE:	TOWNSHIP: 119	EXCH KEY:	REM KEY:
							RANGE: 22W	SCALE: NTS	DATE: 7/15/2024
									SHEET: 1 OF 3

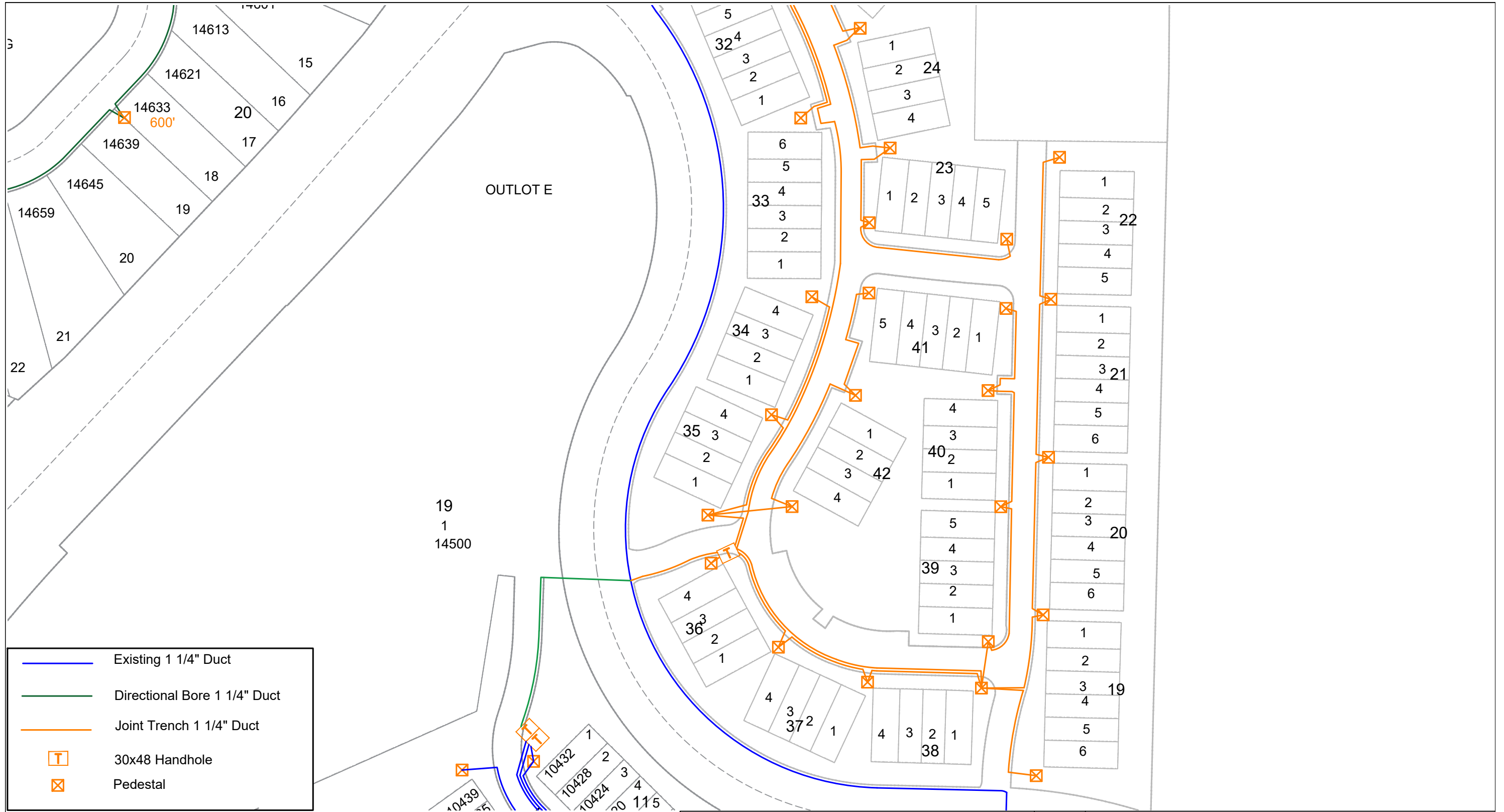



	Existing 1 1/4" Duct
	Directional Bore 1 1/4" Duct
	Joint Trench 1 1/4" Duct
	30x48 Handhole
	Pedestal

REVISIONS	
DATE	DESCRIPTION

ECD: 1/1/2025



ISSUE:	1	EXCEPT AS MAY BE OTHERWISE PROVIDED BY CONTRACT. THESE DRAWINGS AND SPECIFICATIONS SHALL REMAIN THE PROPERTY OF LUMEN BEING ISSUED IN STRICT CONFIDENCE AND SHALL NOT BE REPRODUCED, COPIED, OR USED FOR ANY PURPOSE WITHOUT SPECIFIC WRITTEN PERMISSION.
WC CLLI:	MPGVMNXA	
SECTION:	4	DESC: Rush Hollow TH 2
TOWNSHIP:	119	EXCH KEY:
RANGE:	22W	SCALE: 1:100
		DATE: 7/15/2024

FW PROJECT	WFMT PROJECT:	COMMUNITY NAME	ENGINEERING CONTACT	CONTRACT ENGINEER	CONSTRUCTION COORDINATOR	SPLICING COORDINATOR
P.249657	P.249657	NAME: Maple Grove CITY: Maple Grove	NAME: PHONE:	NAME: Justin Foth COMPANY: 612-431-3523	NAME: Chris Thompson PHONE:	NAME: PHONE:

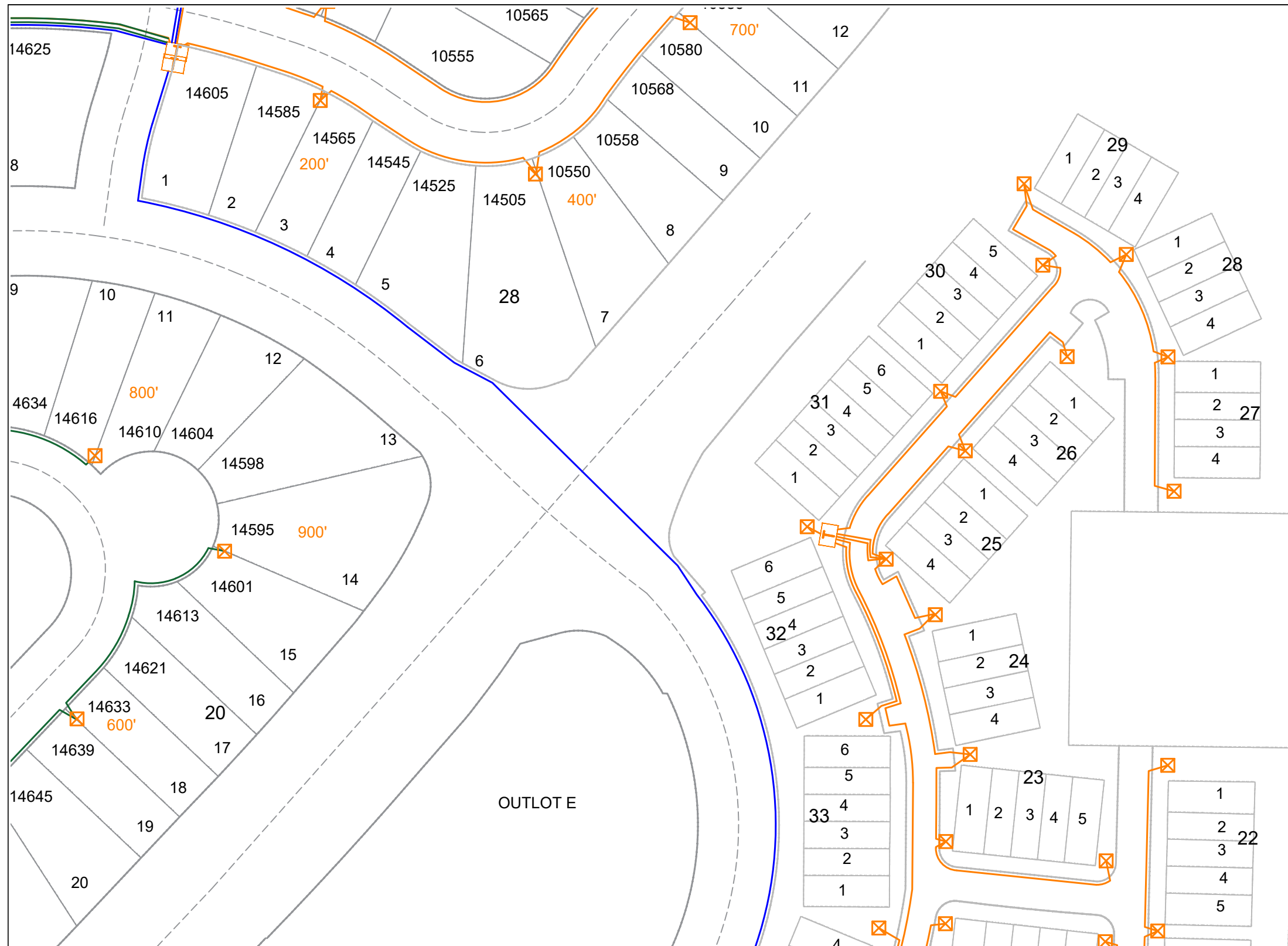

	Existing 1 1/4" Duct
	Directional Bore 1 1/4" Duct
	Joint Trench 1 1/4" Duct
	30x48 Handhole
	Pedestal

OUTLOT E



REVISIONS	
DATE	DESCRIPTION

ECD: **1/1/2025**

FW PROJECT P.249657	WFMT PROJECT: P.249657	COMMUNITY NAME NAME: Maple Grove CITY: Maple Grove	ENGINEERING CONTACT NAME: PHONE:	CONTRACT ENGINEER NAME: Justin Foth COMPANY: 612-431-3523	CONSTRUCTION COORDINATOR NAME: Chris Thompson PHONE:	SPLICING COORDINATOR NAME: PHONE:	ISSUE: 1 WC CLLI: MPGVMNXA	SECTION: 4 TOWNSHIP: 119 RANGE: 22W	DESC: Rush Hollow TH 2 EXCH KEY: REK KEY: SCALE: 1:100 DATE: 7/15/2024	EXCEPT AS MAY BE OTHERWISE PROVIDED BY CONTRACT. THESE DRAWINGS AND SPECIFICATIONS SHALL REMAIN THE PROPERTY OF LUMEN BEING ISSUED IN STRICT CONFIDENCE AND SHALL NOT BE REPRODUCED, COPIED, OR USED FOR ANY PURPOSE WITHOUT SPECIFIC WRITTEN PERMISSION.	SHEET: 3 OF 3
-------------------------------	----------------------------------	--	--	---	--	---	--------------------------------------	---	---	---	---------------