

USI-PC (Northwest)
 Ryan Otto
 651-279-4275
 Rotto@usi-universal.com

Kim Rakotz
 651-269-6712
 kimberly_rakotz3@comcast.com

E12, P5 - Permit Walkout > 300'
 Non-complex
 (ROW - 300' = 404')

Potter Electrical Signal Co. LLC.
 9160 Zachary Ln N,
 Maple Grove, 55369
JB0001876713
 Node: MNMGD05100
 Legacy: n/a

Green Lin = New Underground Placement	
Yellow Line = Existing Conduit	
Blue Line = Aerial Placement	
New Fiber Vault	
Existing Fiber Vault	
New Pedestal	
Existing Pedestal	

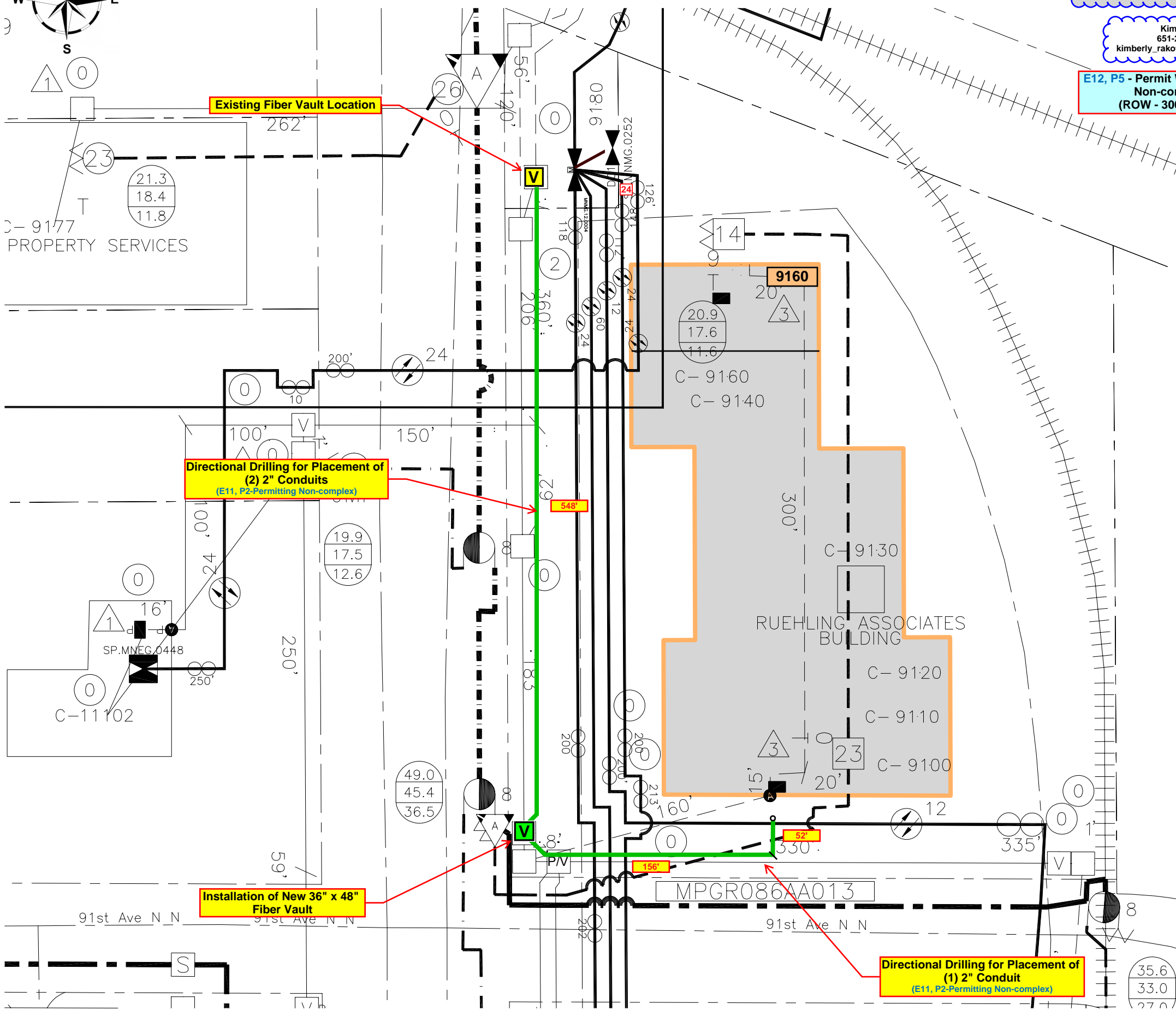

Directional Drilling for Placement of (2) 2" Conduits
 (E11, P2-Permitting Non-complex)

Installation of New 36" x 48" Fiber Vault

Directional Drilling for Placement of (1) 2" Conduit
 (E11, P2-Permitting Non-complex)

91st Ave N N

91st Ave N N

MPGR086AA013

9160

RUEHLING ASSOCIATES BUILDING

10950

3-9177
 PROPERTY SERVICES

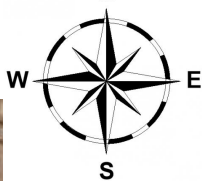

USI-PC (Northwest)
 Ryan Otto
 651-279-4275
 Rotto@usi-universal.com

Kim Rakotz
 651-269-6712
 kimberly_rakotz3@comcast.com

Potter Electrical Signal Co. LLC.
 9160 Zachary Ln N,
 Maple Grove, 55369
JB0001876713
 Node: MNMGD05100
 Legacy: n/a

E12, P5 - Permit Walkout > 300'
 Non-complex
 (ROW - 300' = 404')

Green Lin = New Underground Placement	
Yellow Line = Existing Conduit	
Blue Line = Aerial Placement	
New Fiber Vault	
Existing Fiber Vault	
New Pedestal	
Existing Pedestal	

Existing Fiber Vault Location

Directional Drilling for Placement of
 (2) 2" Conduits
 (E11, P2-Permitting Non-complex)

Installation of New 36" x 48"
 Fiber Vault

Directional Drilling for Placement of
 (1) 2" Conduit
 (E11, P2-Permitting Non-complex)

