

LEGEND:

	IN SERVICE
	PROPOSED
	PROPOSED ABANDONED
	ABANDONED
	NOT A PART OF PROJECT SEE NOTES

Pipe Summary

2293' 2" PE Class 6
2293' TOTAL PIPE

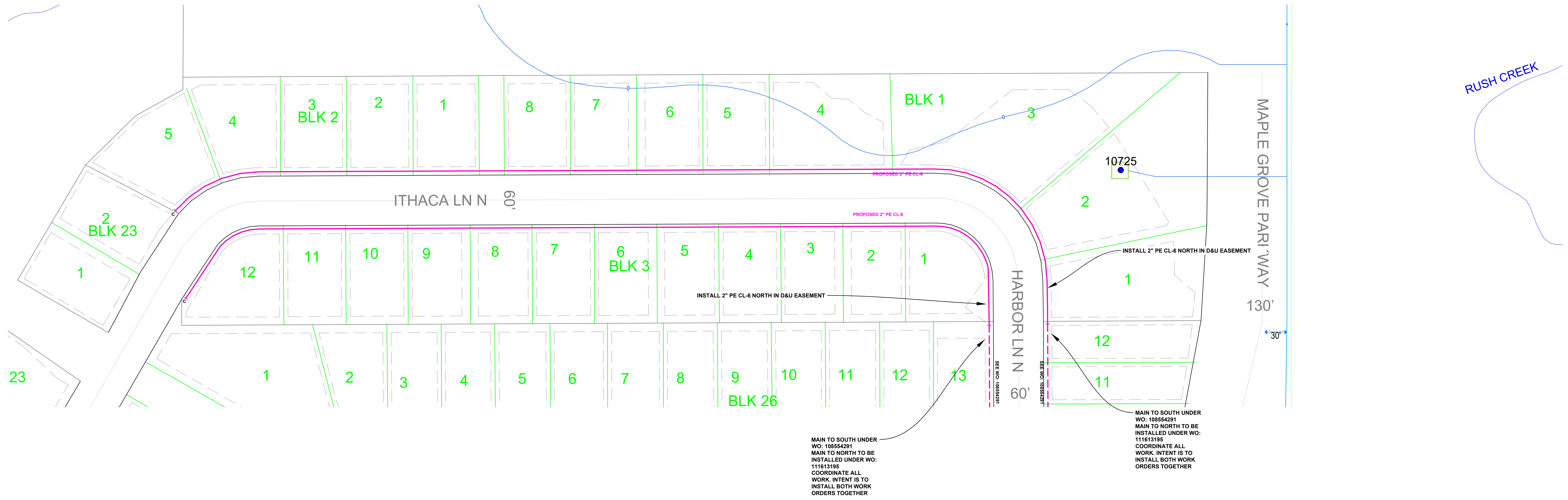

MAIN TO SOUTH UNDER
 WO: 108554291
 MAIN TO NORTH TO BE
 INSTALLED UNDER WO:
 111613195
 COORDINATE ALL
 WORK. INTENT IS TO
 INSTALL BOTH WORK
 ORDERS TOGETHER

MAIN TO SOUTH UNDER
 WO: 108554291
 MAIN TO NORTH TO BE
 INSTALLED UNDER WO:
 111613195
 COORDINATE ALL
 WORK. INTENT IS TO
 INSTALL BOTH WORK
 ORDERS TOGETHER

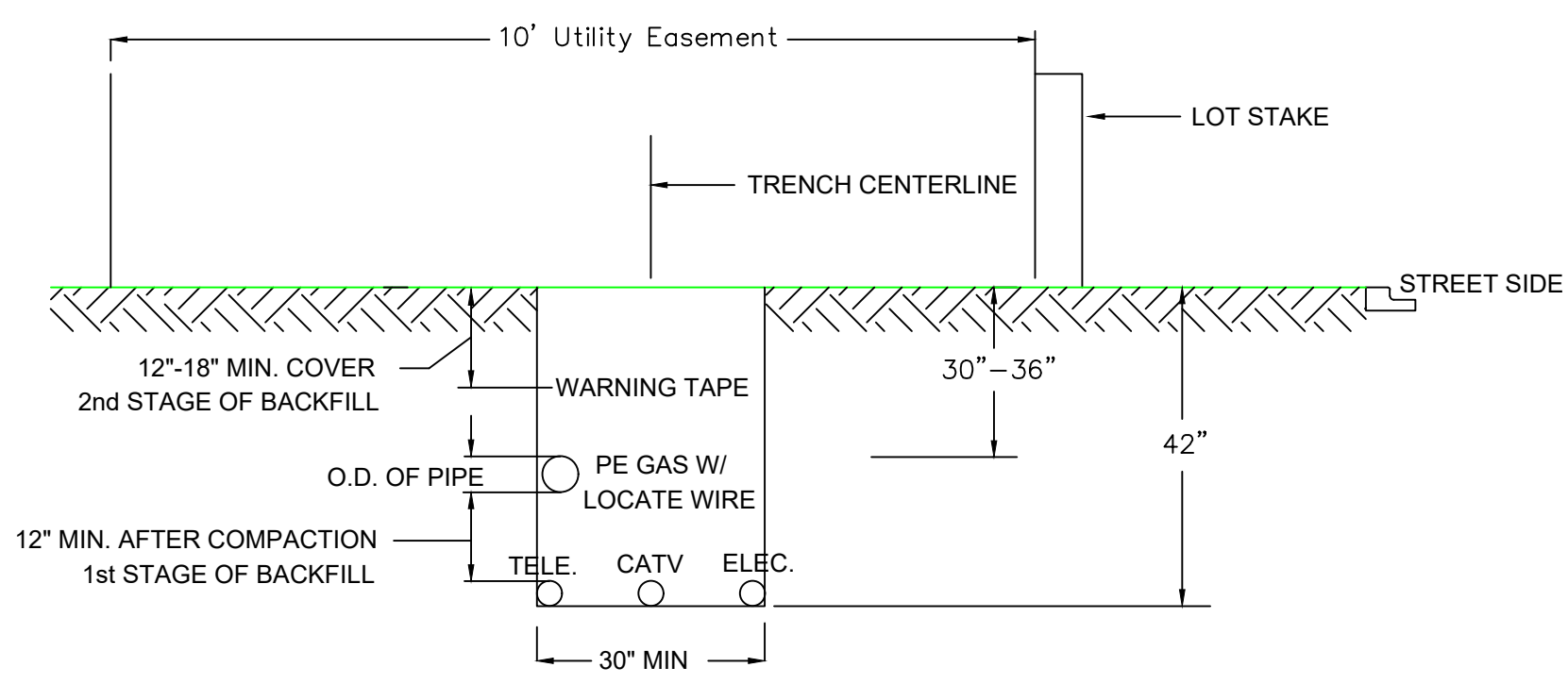

DUAL MAIN IN UTILITY EASEMENT

NOTE: BORE ALL PAVED STREETS AND DRIVEWAYS
 Minimum depth requirements for crossings of state highways
 and county roads is 60". Minimum depth requirements for
 crossings of city streets and township roads is 48".
 Minimum depth for parallel installations on state highways and
 county roads is 36". Minimum depth for parallel installations
 on city streets and township roads is 30". All steel pipe welds
 to be coated with 2 part epoxy.

INSTALL LOCATING POINTS AT A MAXIMUM SPACING OF 1,000 FT.

INSTALL 2" PE CL-6 - JOINT TRENCH - IN 10' D&U EASEMENT

C = INSTALL 2" PE CAP TO COVER SERVICE

Install: Clean and Test; and Put in Service; Proposed new main per
 CenterPoint Energy Construction and Service Manual.

Purge new main until essentially 100% gas reading is obtained on
 Combustible Gas Indicator. See CenterPoint Energy Construction
 and Service Manual Section CS-B-1.230 for purging mains into service.

Install a marker ball at a new end of main, at a valve, at each end of a
 horizontal offset, at road crossings and at any fitting or pressure
 control identified as needing to be located in the future. Refer to
 CenterPoint Energy Construction and Service Manual section
 CS-B-1.310 for installation procedures.

Procedure for tapping or making tie-ins to existing gas mains: Verify existing
 gas main size, type, and location prior to tapping or making tie-in. Monitor and
 verify, using a pressure gauge, existing gas main Pressure Class within the bell
 hole of tap location or tie-in location prior to tapping or making tie-in.

I hereby certify that this plan, specification, or report was prepared
 by me or under my direct supervision and that I am a duly Licensed
 Professional Engineer under the laws of the state of Minnesota.

Signature:

Typed or Printed Name: DANIEL G. CHRISTENSEN
 Date: 05/28/2024 License Number: 46588

COPIES:

PIPELINE INTEGRITY PACKET: N
STATION MANAGER: N
DD NUMBER: N
CORROSION: N
EMP: N

SITE CONTACT: SHEAMUS SULLIVAN
 651-955-3035
 PROJECT MANAGER
 M/I HOMES

SURVEYOR REQUIRED? N

RETURN PACKET TO ENG? N

JOB BRIEFING REQUIRED? N

GFIP #: N

PERMITS: CITY OF MAPLE GROVE

PROJECT DESCRIPTION: NBRF
 RUSH HOLLOW NORTH

DESIGNER: STEPHEN BALLARD
 PHONE#: 612-321-5484
 DRAWN BY: STEPHEN BALLARD
 DESIGN DATE: 05/22/2024

REVISION INFO:

MAIN	SCALE: 1"=60'
SS#:	SHEET 1 OF 1

5/22/2024 3:43:13 PM