

Edison at Maple Grove - MDU - HFC
 9820 Garland Ln N,
 Maple Grove, MN 55311
JB0001649762
 Node: MNMGD07P00
 Legacy: Null

Green Lin = New Underground Placement	
Yellow Line = Existing Conduit	
Blue Line = Aerial Placement	
New Fiber Vault	
Existing Fiber Vault	
New Pedestal	
Existing Pedestal	

Clarence Cales
 612-366-7207
 clarence_cales@comcast.com

USI-PC (West)
 Ryan Otto
 651-279-4275
 Rotto@usi-universal.com



E11, E12, P2, P5 - Permit Walkout > 300' Non-complex (ROW - 300' = 1366')

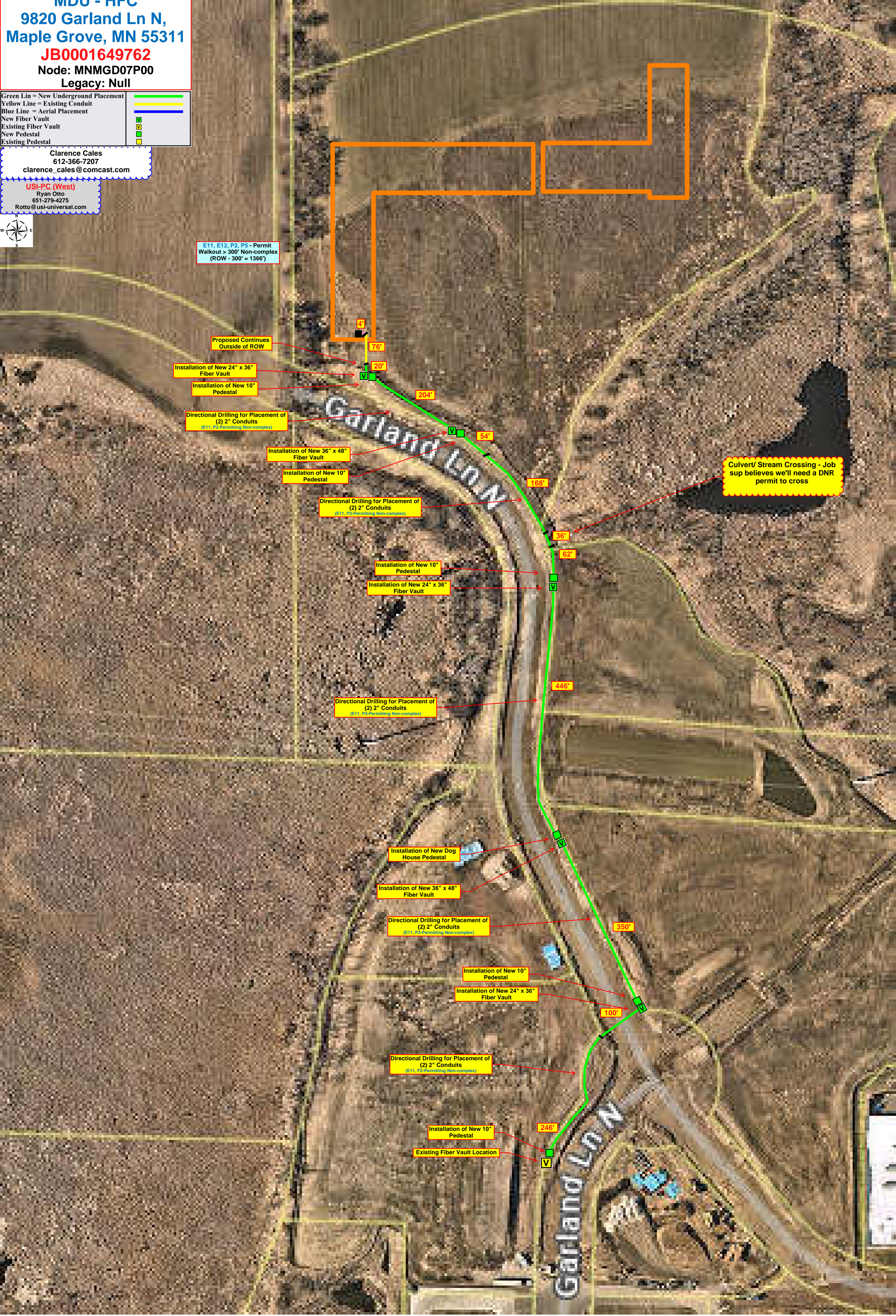

Edison at Maple Grove - MDU - HFC
9820 Garland Ln N, Maple Grove, MN 55311
JB0001649762
Node: MNMGD07P00
Legacy: Null

Site Contact:
Matt Currie 763-286-4622
mcurrie@jpldevel.com

Green Lin = New Underground Placement	
Yellow Line = Existing Conduit	
Blue Line = Aerial Placement	
New Fiber Vault	
Existing Fiber Vault	
New Pedestal	
Existing Pedestal	

Clarence Cales
612-366-7207
clarence_cales@comcast.com

USI-PC (West)
Ryan Otto
651-279-4275
Rotto@usi-universal.com



E11, E12, P2, P5 - Permit Walkout > 300' Non-complex (ROW - 300' = 1366')

Proposed Continues Outside of ROW

Installation of New 24" x 36" Fiber Vault

Installation of New 10" Pedestal

Directional Drilling for Placement of (2) 2" Conduits (E11, P2-Permitting Non-complex)

Installation of New 36" x 48" Fiber Vault

Installation of New 10" Pedestal

Directional Drilling for Placement of (2) 2" Conduits (E11, P2-Permitting Non-complex)

Installation of New 10" Pedestal

Installation of New 24" x 36" Fiber Vault

Directional Drilling for Placement of (2) 2" Conduits (E11, P2-Permitting Non-complex)

Installation of New Dog House Pedestal

Installation of New 36" x 48" Fiber Vault

Directional Drilling for Placement of (2) 2" Conduits (E11, P2-Permitting Non-complex)

Installation of New 10" Pedestal

Installation of New 24" x 36" Fiber Vault

Directional Drilling for Placement of (2) 2" Conduits (E11, P2-Permitting Non-complex)

Installation of New 10" Pedestal

Existing Fiber Vault Location

Culvert/ Stream Crossing - Job sup believes we'll need a DNR permit to cross

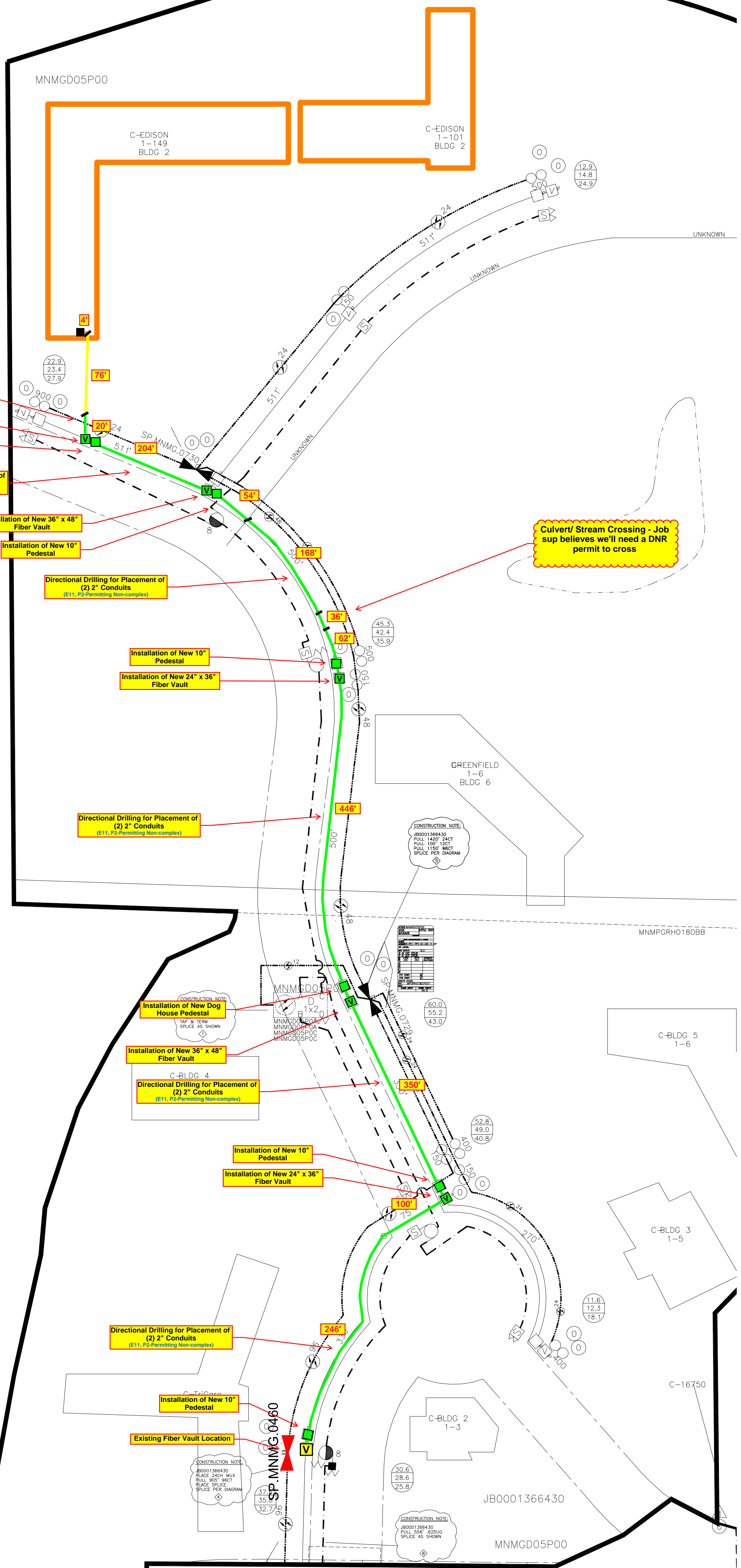

CONSTRUCTION NOTE:
 JB0001366430
 PULL 140' 24CT
 PULL 100' 12CT
 PULL 1150' 88CT
 SPLICE PER DIAGRAM

CONSTRUCTION NOTE:
 TAP & TERM
 SPLICE AS SHOWN

CONSTRUCTION NOTE:
 JB0001366430
 PLACE 24CT MIX
 PULL 902' 98CT
 PLACE SPLICE
 SPLICE PER DIAGRAM

CONSTRUCTION NOTE:
 JB0001366430
 PULL 556' 82SUG
 SPLICE AS SHOWN