

# VRZ - CINTAS CORPORATION

11500 95th Ave N

Bldg Main, Flr 1, Rm Telco  
Maple Grove, MN 55369

**JB0001784166**

Node: MNMPGR091/ MNMGD04L00

Legacy: D-C17-1

**USI-PC (Northwest)**

Ryan Otto  
651-279-4275  
Rotto@usi-universal.com

Kim Rakotz  
651-269-6712  
kimberly\_rakotz3@comcast.com

**E12, P5 - Permit Walkout > 300'**  
Non-complex  
(ROW - 300' = 803')

Green Line = New Underground Placement	
Yellow Line = Existing Conduit	
Blue Line = Aerial Placement	
New Fiber Vault	
Existing Fiber Vault	
New Pedestal	
Existing Pedestal	

**Customer contact:**  
ERIC EDMOND  
(612)-799-5548  
edmonde@cintas.com

**Alternate contact:**  
QUINTON BAKIES  
513-972-4341  
bakiesq@cintas.com

**Onsite/Maintenance**  
Neil  
mcalpinen@cintas.com

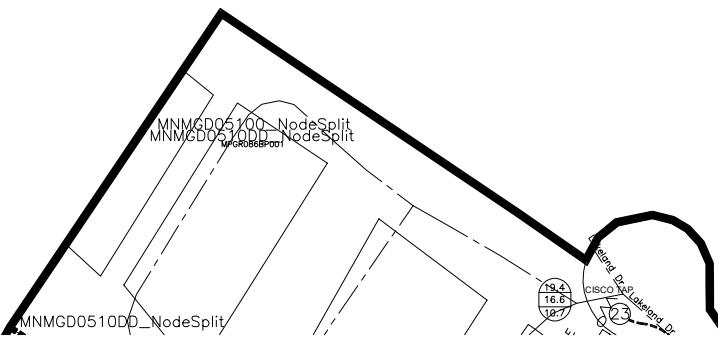
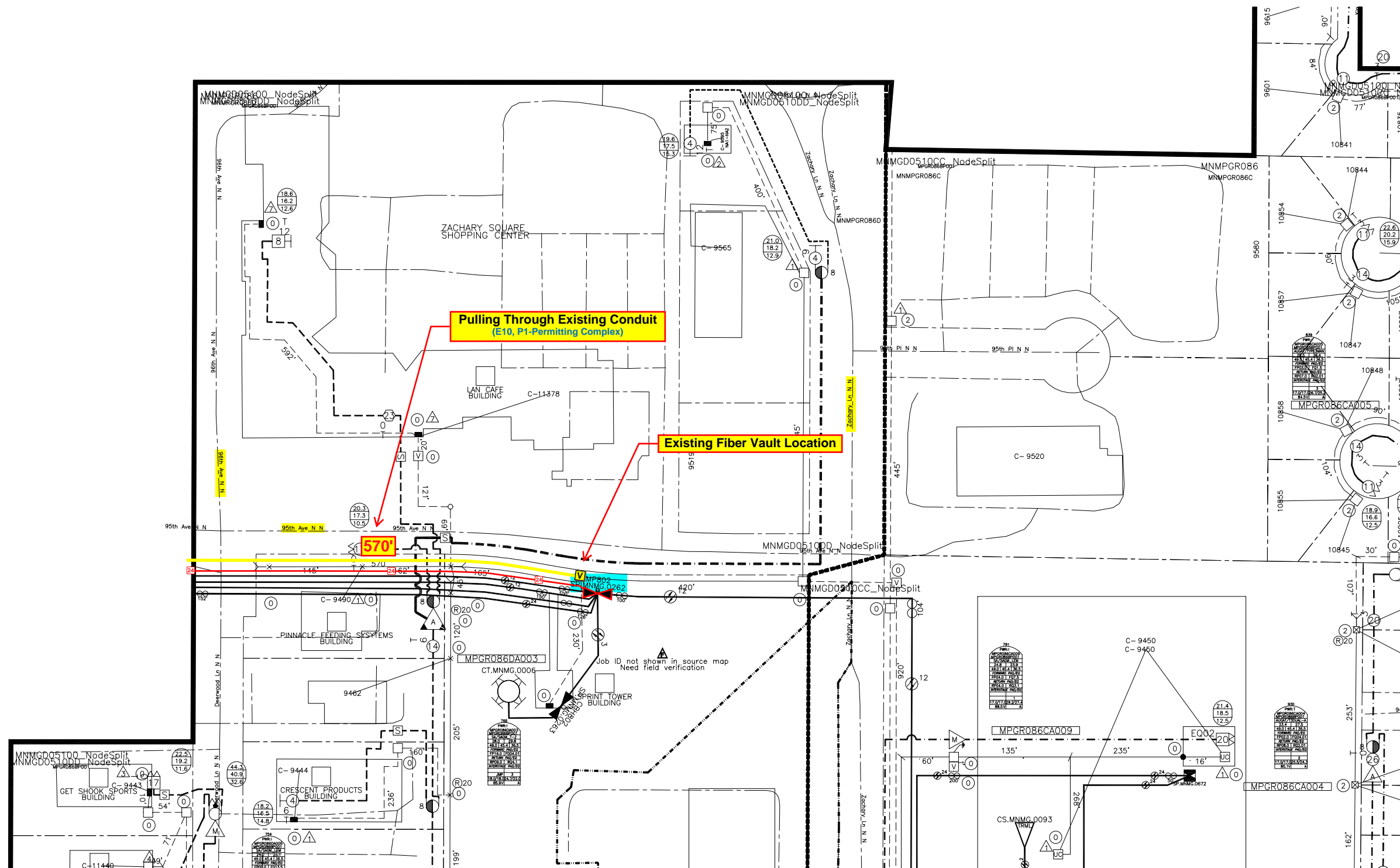

# VRZ - CINTAS CORPORATION

11500 95th Ave N

Bldg Main, Flr 1, Rm Telco  
Maple Grove, MN 55369

**JB0001784166**

Node: MNMPGR091/ MNMGD04L00

Legacy: D-C17-1

**USI-PC (Northwest)**

Ryan Otto  
651-279-4275  
Rotto@usi-universal.com

Kim Rakotz  
651-269-6712  
kimberly\_rakotz3@comcast.com

**E12, P5 - Permit Walkout > 300'**  
Non-complex  
(ROW - 300' = 803')

- Green Line = New Underground Placement
- Yellow Line = Existing Conduit
- Blue Line = Aerial Placement
- New Fiber Vault
- Existing Fiber Vault
- New Pedestal
- Existing Pedestal

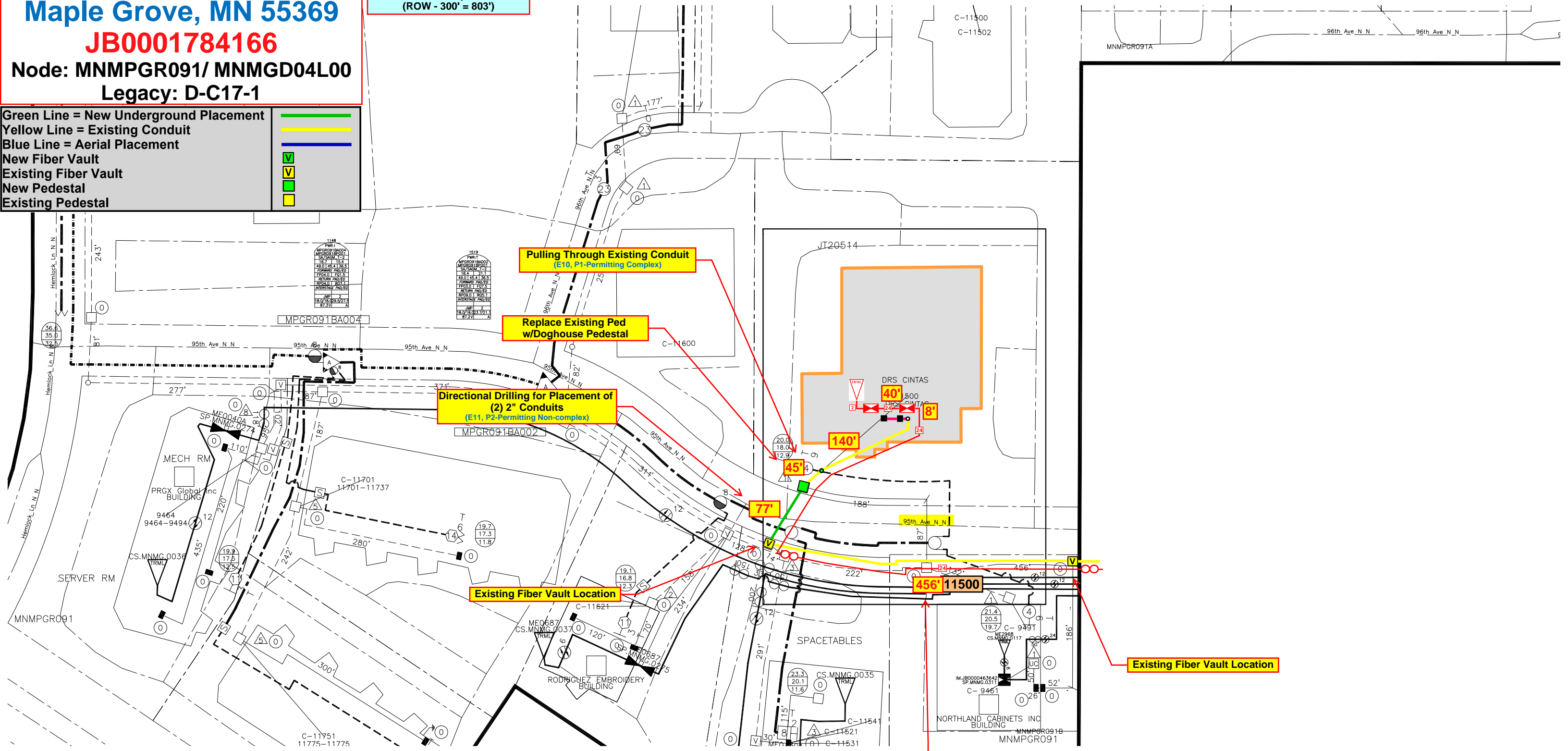
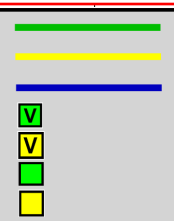

**Pulling Through Existing Conduit**  
(E10, P1-Permitting Complex)

**Replace Existing Ped w/Doghouse Pedestal**

**Directional Drilling for Placement of (2) 2" Conduits**  
(E11, P2-Permitting Non-complex)

**Existing Fiber Vault Location**

**Existing Fiber Vault Location**

**Pulling Through Existing Conduit**  
(E10, P1-Permitting Complex)

