



USI-PC (Northwest)
 Ryan Otto
 651-279-4275
 Rotto@usi-universal.com

Kim Rakotz
 651-269-6712
 kimberly_rakotz3@comcast.com

E12, P5 - Permit Walkout > 300'
 Non-complex
 (ROW - 300' = 803')

VRZ - CINTAS CORPORATION
11500 95th Ave N
Bldg Main, Flr 1, Rm Telco
Maple Grove, MN 55369
JB0001784166
 Node: MNMPGR091/ MNMGD04L00
 Legacy: D-C17-1

Green Line = New Underground Placement	
Yellow Line = Existing Conduit	
Blue Line = Aerial Placement	
New Fiber Vault	
Existing Fiber Vault	
New Pedestal	
Existing Pedestal	

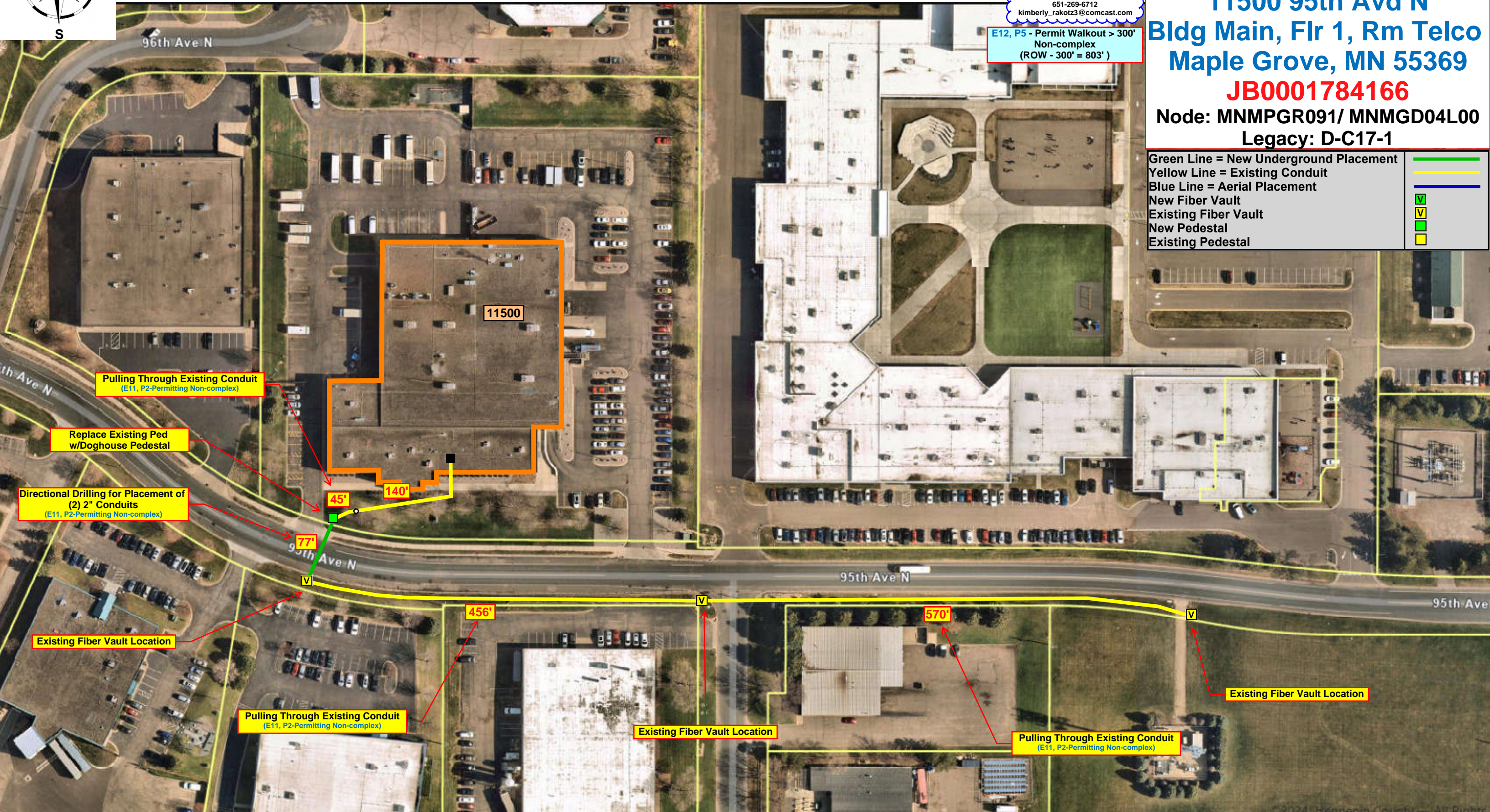

Pulling Through Existing Conduit
 (E11, P2-Permitting Non-complex)

Replace Existing Ped w/Doghouse Pedestal

Directional Drilling for Placement of (2) 2" Conduits
 (E11, P2-Permitting Non-complex)

Existing Fiber Vault Location

Pulling Through Existing Conduit
 (E11, P2-Permitting Non-complex)

Existing Fiber Vault Location

Pulling Through Existing Conduit
 (E11, P2-Permitting Non-complex)

Existing Fiber Vault Location

96th Ave N

95th Ave N

95th Ave N

95th Ave

11500

45'

140'

77'

456'

570'

V

V

V