

Proactive - T2A - NONE - MNMGD08A00 1x2  
(MNMPGRHC0000 2x2)  
18752 63rd Place N, Maple Grove  
JB000139499  
Node: MNMPGRHC0000  
Legacy: N/A

Green Lin = New Underground Placement	
Yellow Line = Existing Conduit	
Blue Line = Aerial Placement	
New Fiber Vault	
Existing Fiber Vault	
New Pedestal	
Existing Pedestal	

**USI CONTACT INFO:**  
Richard Miske  
651-764-1411  
rmiske@usi-universal.com

**COMCAST CONTACT INFO:**  
Alex Erickson  
612-875-7230  
alexander\_erickson@cable.comcast.com

Comcast to Perform Fiber Splicing -  
USI to Perform Const. & Coax Splicing

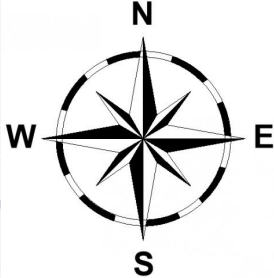
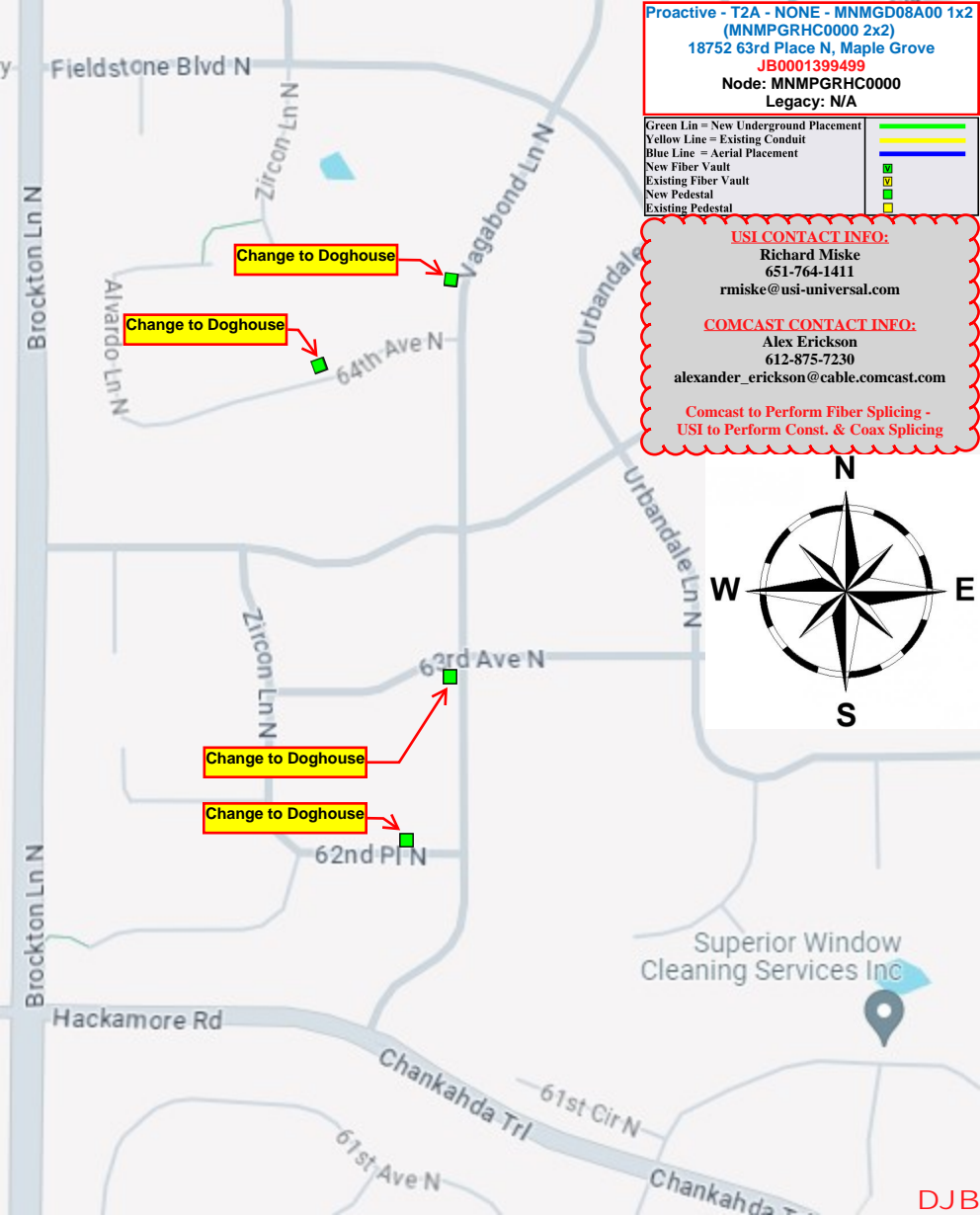

Superior Window  
Cleaning Services Inc



**Proactive - T2A - NONE - MNMGD08A00 1x2 (MNMPGRHC0000 2x2)**  
**18752 63rd Place N, Maple Grove**  
**JB0001399499**  
**Node: MNMPGRHC0000**  
**Legacy: N/A**

Green Lin = New Underground Placement	
Yellow Line = Existing Conduit	
Blue Line = Aerial Placement	
New Fiber Vault	
Existing Fiber Vault	
New Pedestal	
Existing Pedestal	

**USI CONTACT INFO:**  
**Richard Miske**  
**651-764-1411**  
**rmiske@usi-universal.com**

**COMCAST CONTACT INFO:**  
**Alex Erickson**  
**612-875-7230**  
**alexander\_erickson@cablecomcast.com**

**Comcast to Perform Fiber Splicing - USI to Perform Const. & Coax Splicing**

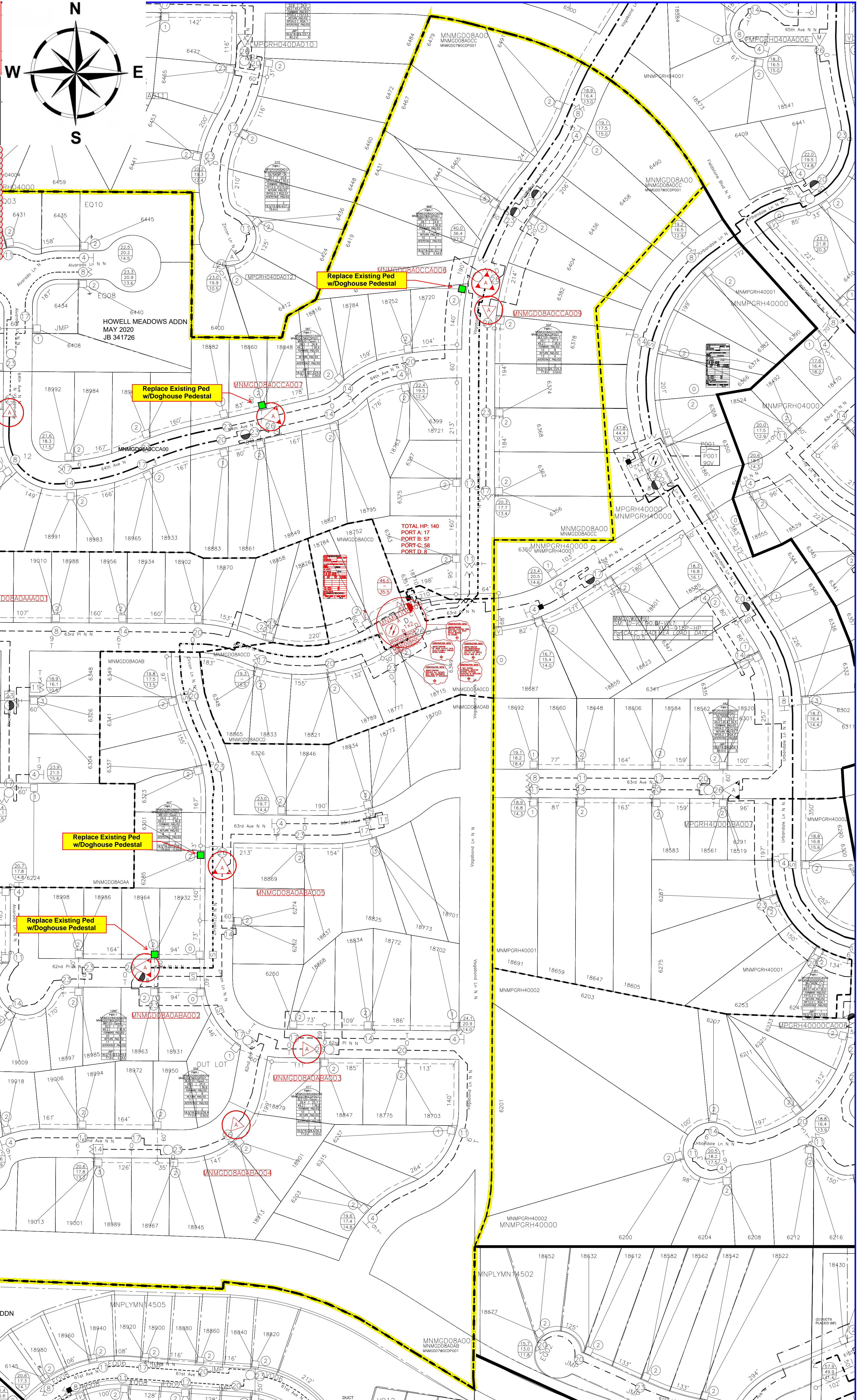

Rev	Date	Description	Rev	Date	Description	Rev	Date	Description	Rev	Date	Description
01	05/17/2023	EN JB0001399499 MNMGD08A00 (MNMPGRHC0000) NODE UPGRADE - MM (CUASAR)									

