

JB0001394402
Node: MNMPGRH07400
Legacy: N/A

Green Lin = New Underground Placement
Yellow Line = Existing Conduit
Blue Line = Aerial Placement
New Fiber Vault
Existing Fiber Vault
New Pedestal
Existing Pedestal

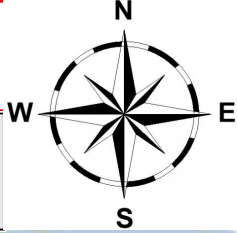

USI CONTACT INFO:
Richard Miske
651-764-1411
rmiske@usi-universal.com

COMCAST CONTACT INFO:
Brent Nelson
612-834-5674
brent_nelson@cable.comcast.com

Comcast to Perform Fiber Splicing -
USI to Perform Const. & Coax Splicing

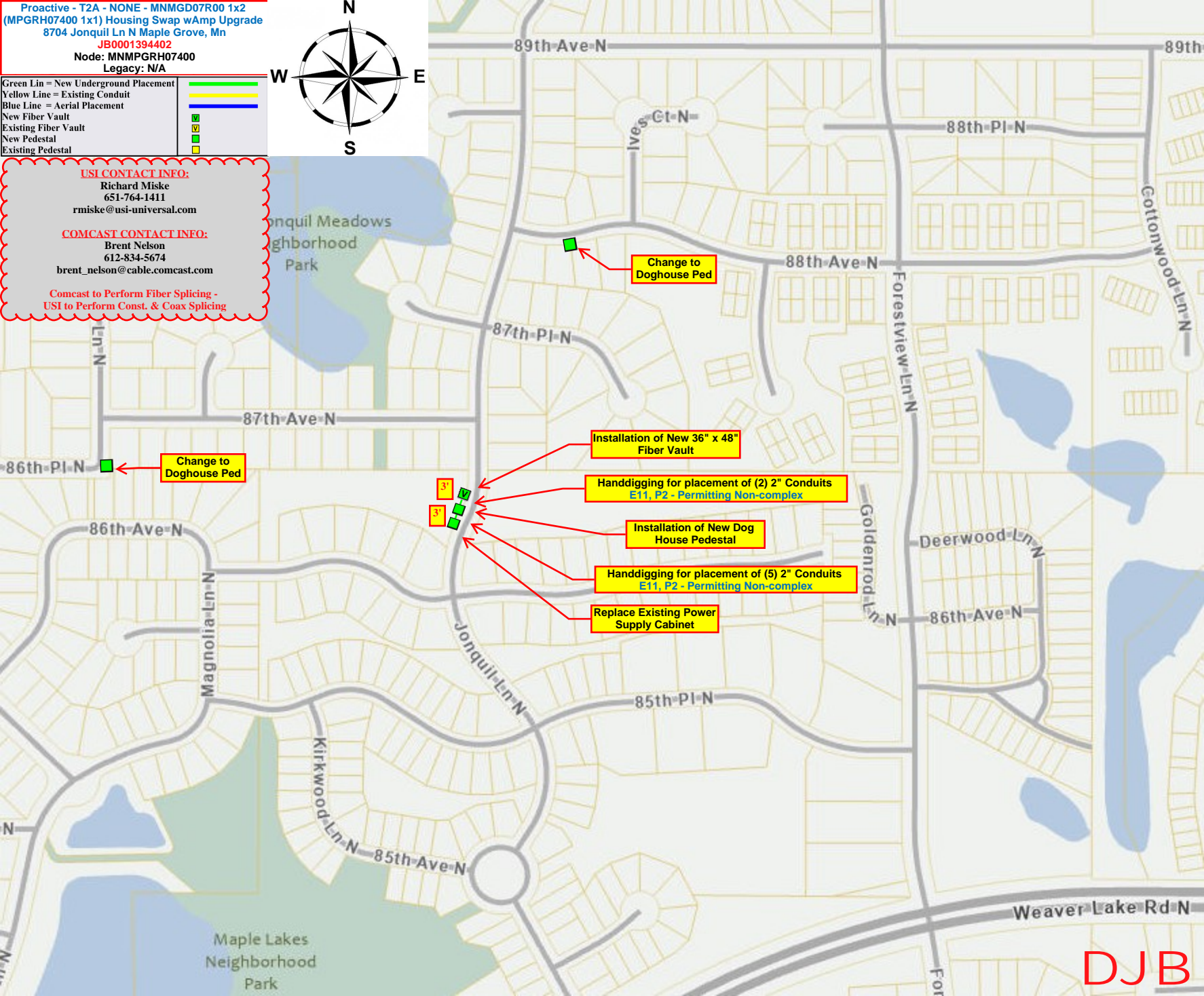

Proactive - T2A - NONE - MNMGD07R00 1x2
 (MPGRH07400 1x1) Housing Swap w/amp Upgrade
 8704 Jonquil Ln N Maple Grove, Mn
 JB0001394402

Node: MNMPGRH07400
 Legacy: N/A

Green Lin = New Underground Placement
 Yellow Line = Existing Conduit
 Blue Line = Aerial Placement
 New Fiber Vault
 Existing Fiber Vault
 New Pedestal
 Existing Pedestal

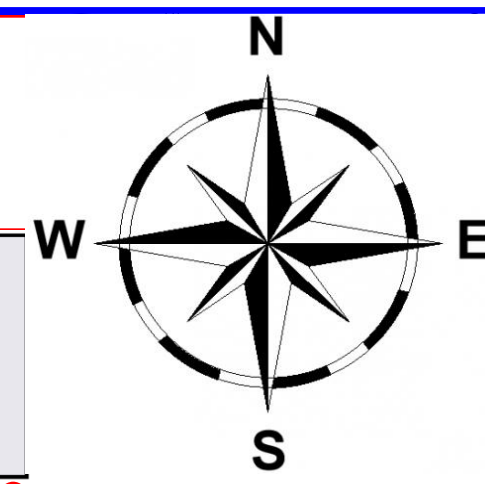
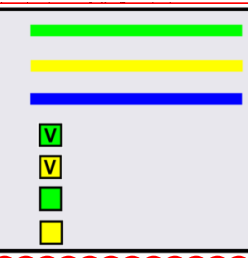

USI CONTACT INFO:
 Richard Miske
 651-764-1411
 rmiske@usi-universal.com

COMCAST CONTACT INFO:
 Brent Nelson
 612-834-5674
 brent_nelson@cable.comcast.com

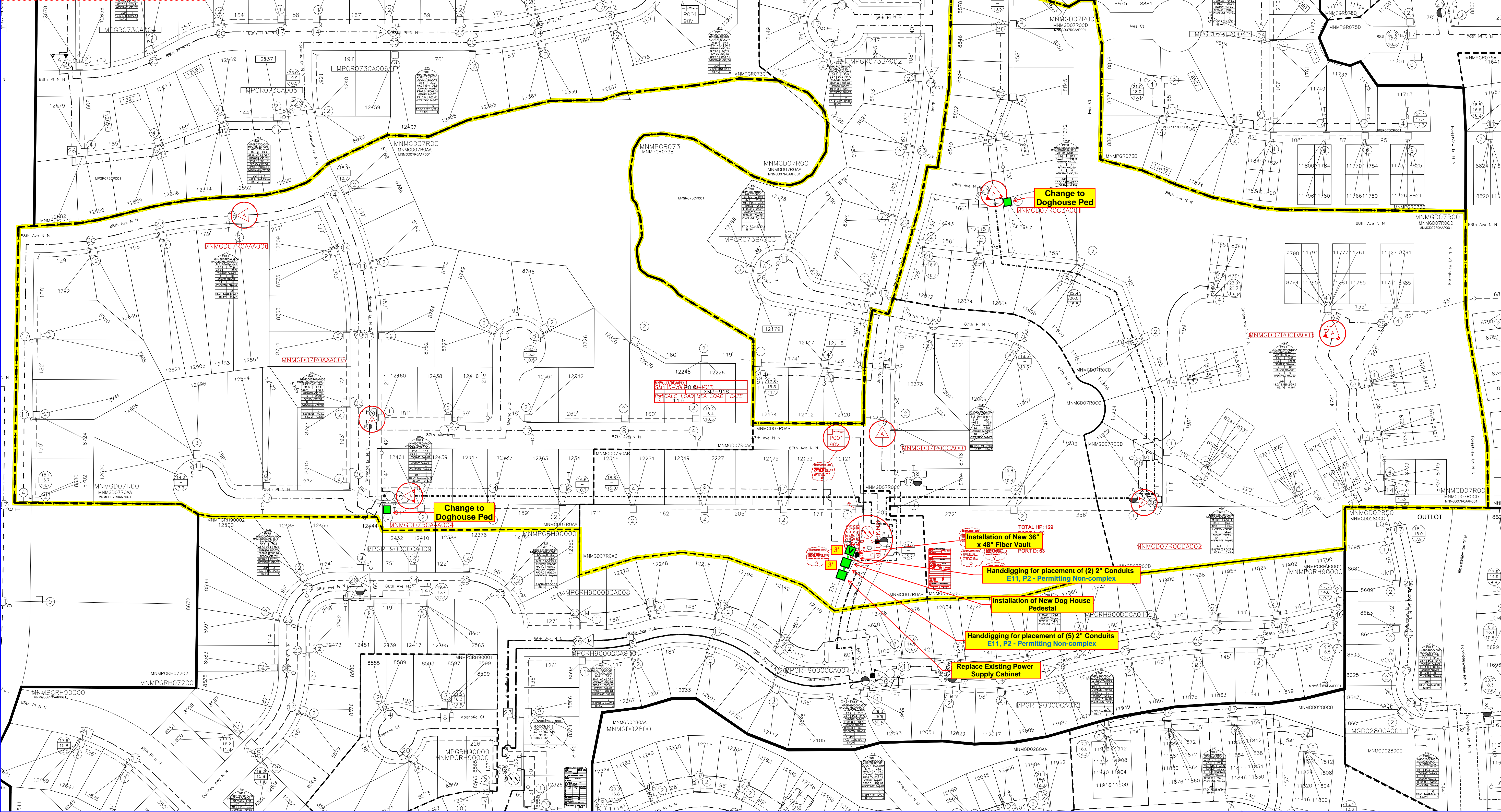

MNMGD07R00
 MNMG
 MAPLE GROVE, MN

Rev	Date	Description	Rev	Date	Description	Rev	Date	Description	Rev	Date	Description
01	05/22/2023	DSN JB0001394402 MNMGD07R00 (MPGRH07400) NODE UPGRADE (OUASAR)									

