

Arvig Traffic & Trail Closure Plan – 116205 Comcast AbelConn

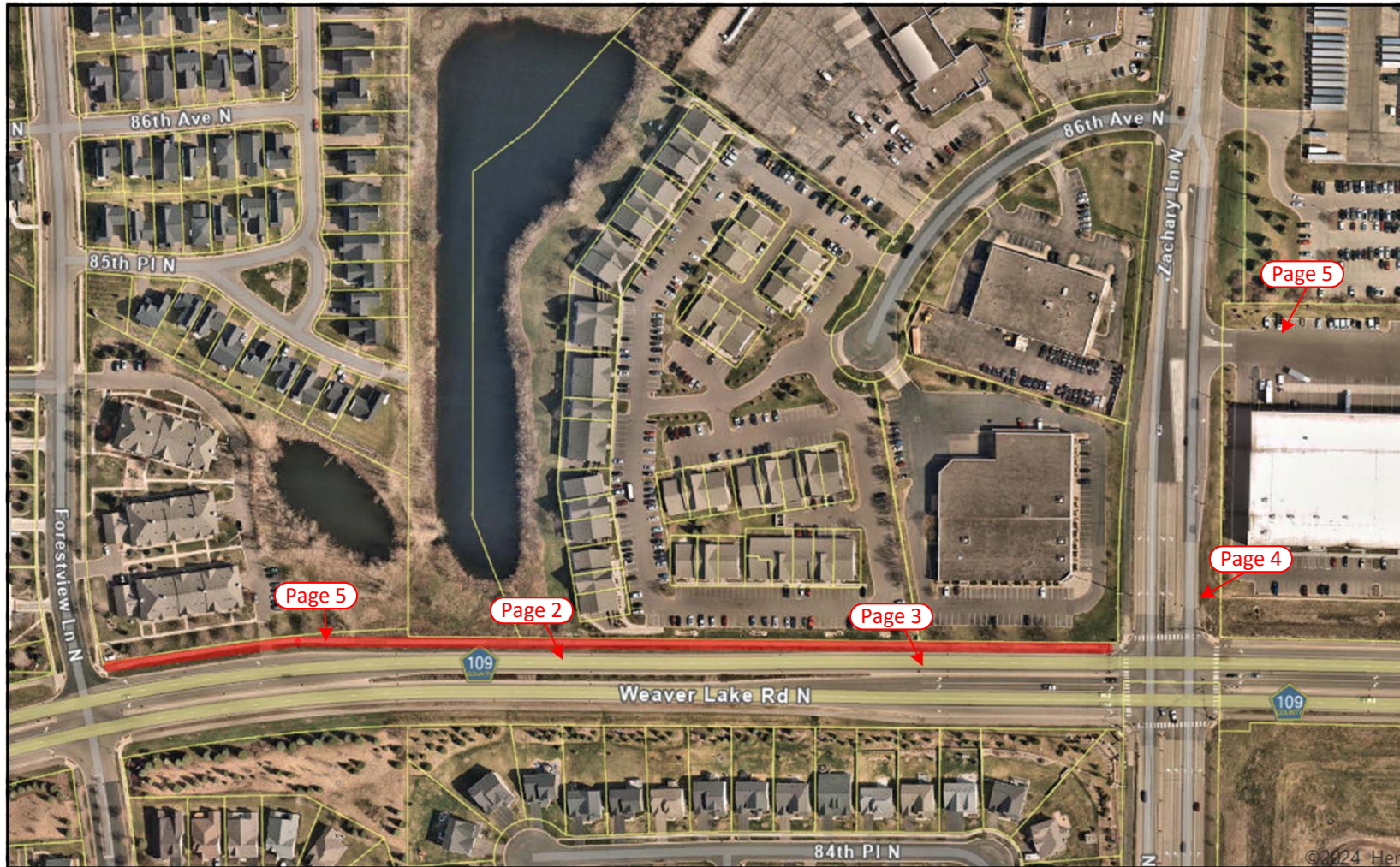

Prepared By:



Rob Davis
TCS ID#4661
218.347.3618
Robert.davis@trustcompass.com

DISCLAIMER: This traffic control plan has been prepared in accordance with the Minnesota Temporary Traffic Control Field Manual. While care has been taken in the preparation of this traffic control plan, traffic and site conditions at the time of the works may vary from those established in the development of the traffic control plan. Implementation of this plan and setup of traffic signage is at the responsibility of Arvig Enterprises and their contractor. Where conditions vary from those documented, additional input from a Traffic Control professional should be sought.

Overview

Rev 0 2/29/24

Page 1

NOTES:

- ① The Flashing Arrow Board shall be used where the posted speed limit is 45 mph or greater, and shall be placed on the shoulder. If there is no shoulder, or the shoulder is too narrow, place at the end of the taper in lieu of the Type III barricade assembly.
- ② The Lane Ends sign and/or LANE CLOSED sign may be omitted when the posted speed limit is 40 mph or less.
- 3. Use the appropriate traffic control devices for a right lane closure.

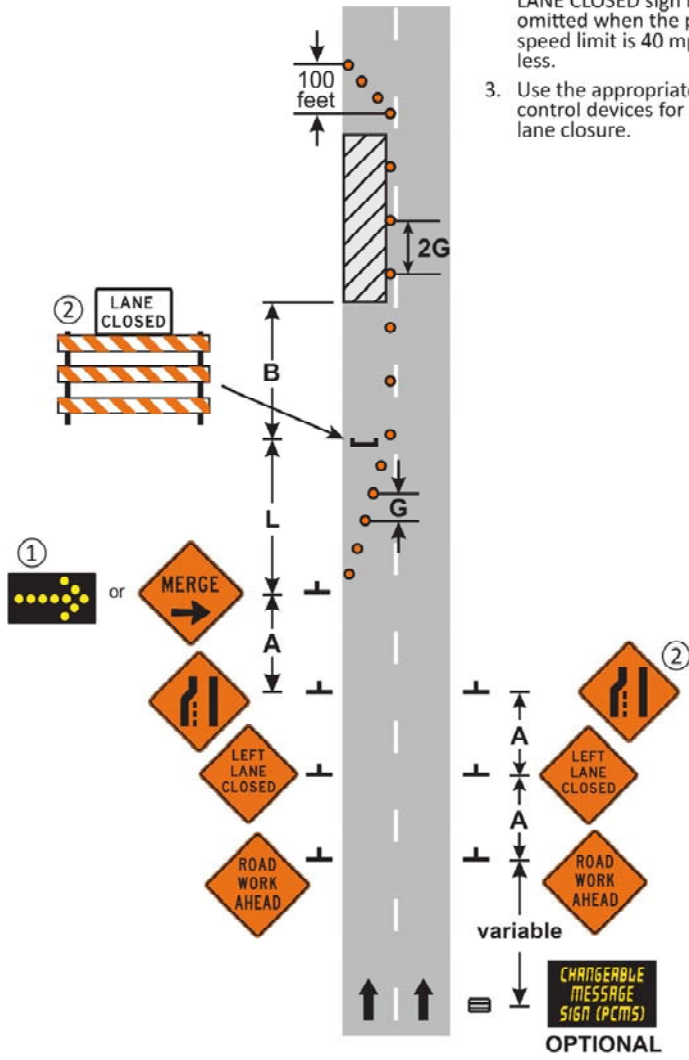

3 DAYS or LESS

**LANE CLOSURE
MULTI-LANE DIVIDED ROAD**

6K-57

LAYOUT 57



Layout 57

Hennepin County 109 Weaver Lake Rd

NOTES:

- ① The Flashing Arrow Board shall be used where the posted speed limit is 45 mph or greater, and shall be placed on the shoulder. If there is no shoulder, or the shoulder is too narrow, place at the end of the taper of the Type III barricade assembly.
- ② The Lane Ends sign and/or LANE CLOSED sign may be omitted when the posted speed limit is 40 mph or less.
- 3. Use the appropriate traffic control devices for a right lane closure.

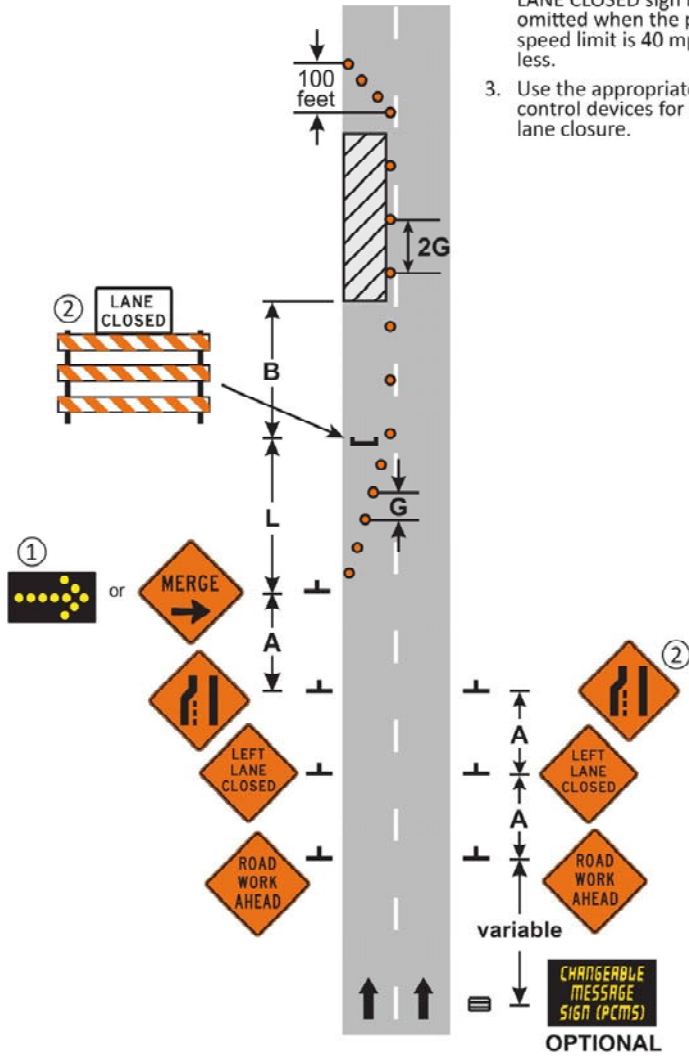

3 DAYS or LESS
**LANE CLOSURE
 MULTI-LANE DIVIDED ROAD**
 6K-57
 LAYOUT 57

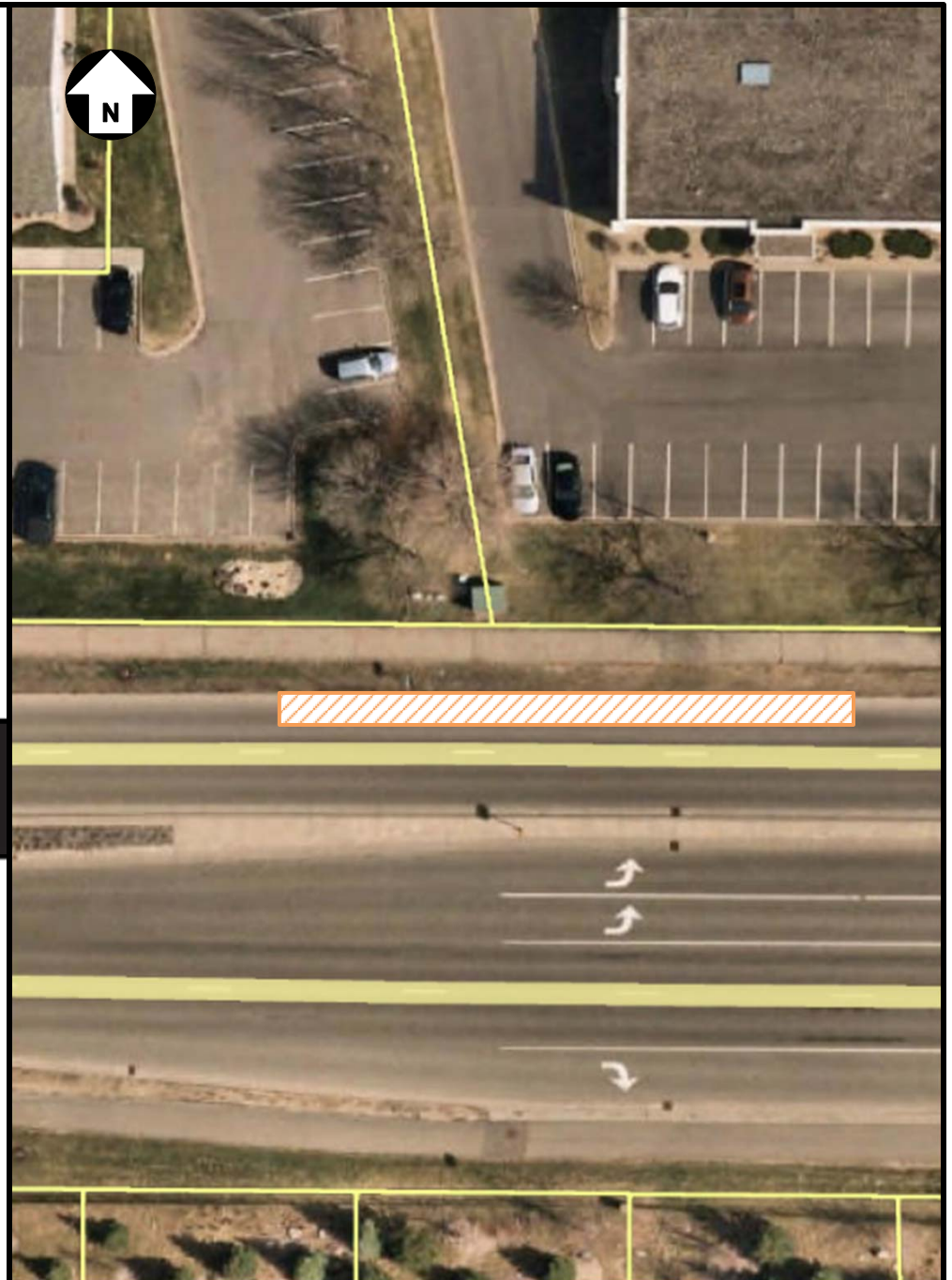

Layout 57

Hennepin County 109 Weaver Lake Rd

NOTES:

- ① The Flashing Arrow Board shall be used where the posted speed limit is 45 mph or greater, and shall be placed on the shoulder. If there is no shoulder, or the shoulder is too narrow, place at the end of the taper in lieu of the Type III barricade assembly.
- ② The Lane Ends sign and/or LANE CLOSED sign may be omitted when the posted speed limit is 40 mph or less.
- 3. Use the appropriate traffic control devices for a right lane closure.

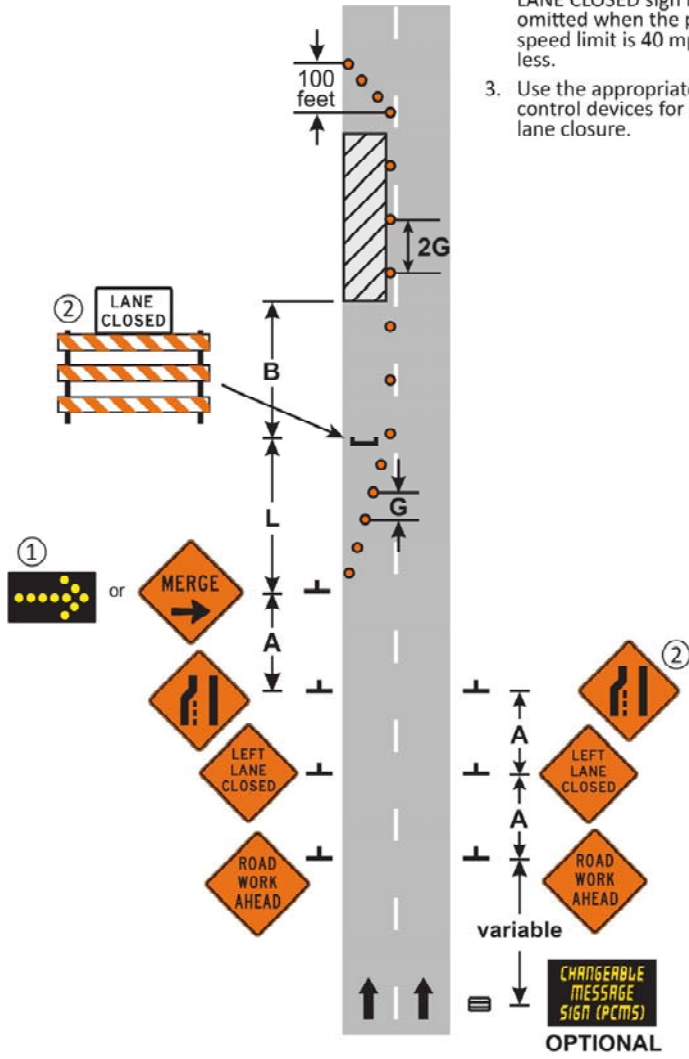

3 DAYS or LESS
LANE CLOSURE
MULTI-LANE DIVIDED ROAD
 6K-57
 LAYOUT 57

Layout 57

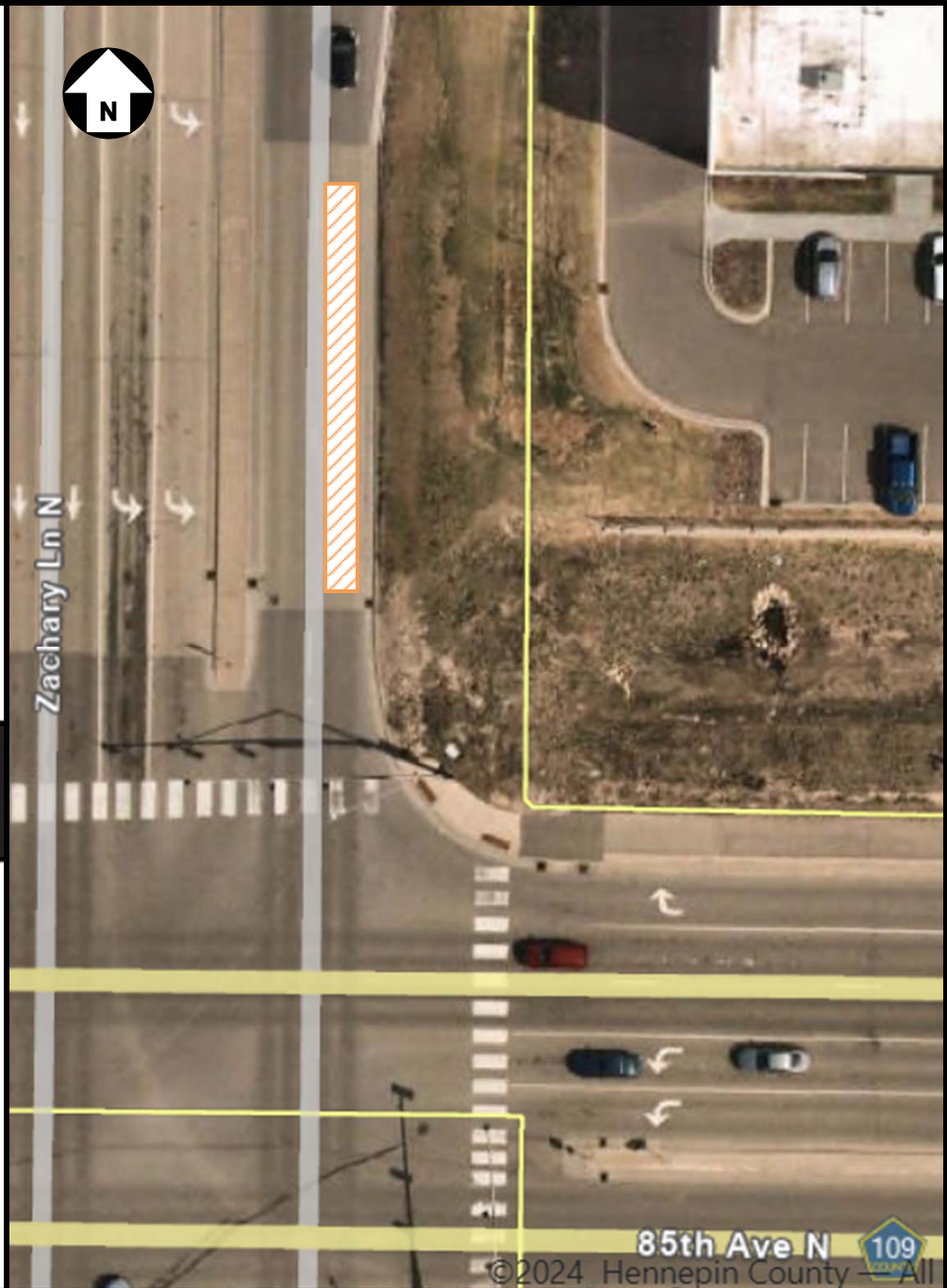

Zachary Ln N

85th Ave N 109
 ©2024 Hennepin County

Park on Customer Property

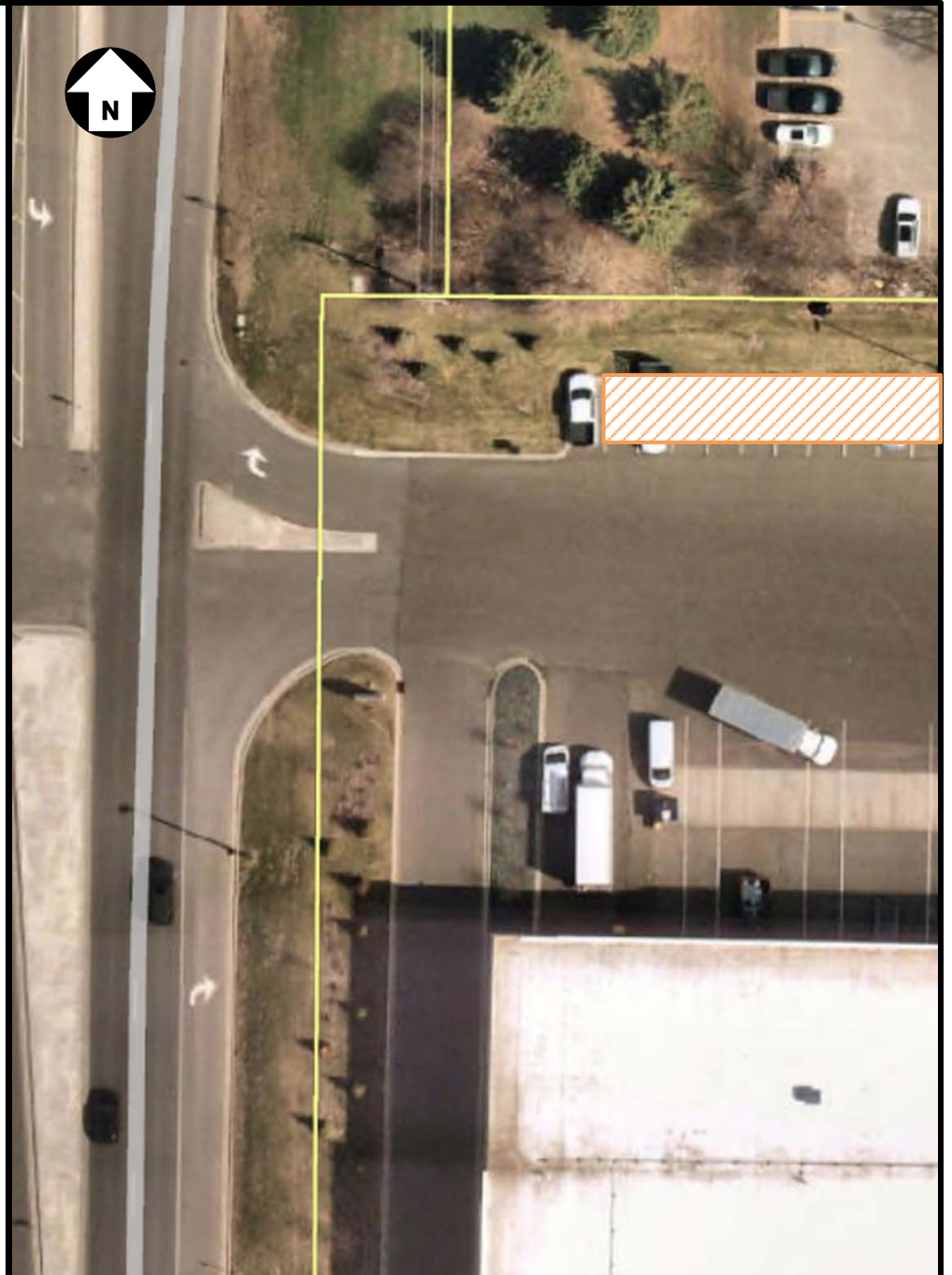

Zachary Ln N

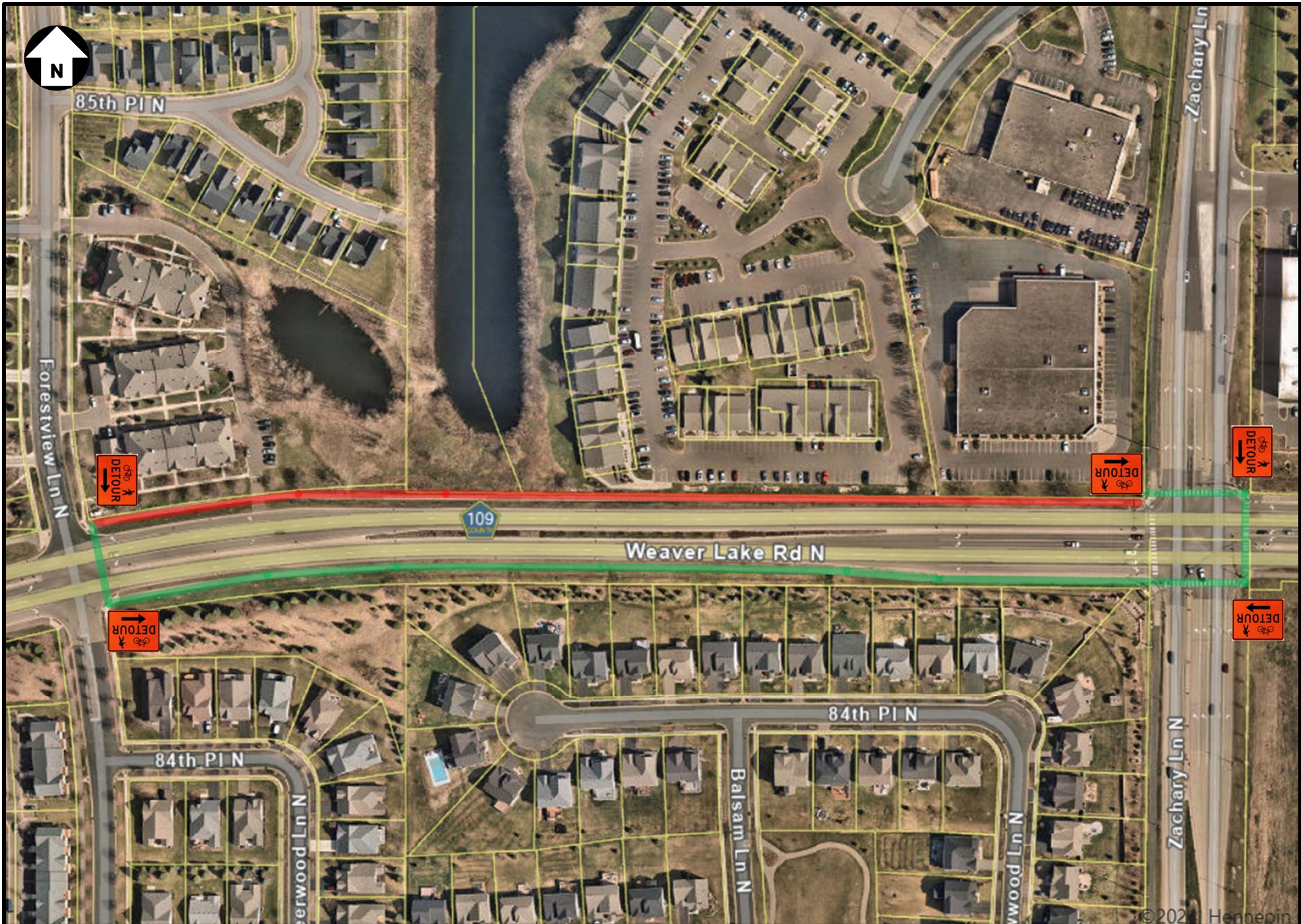

Hennepin County 109 Weaver Lake Road Trail Closure