

****19' Lift Required - Ramp Access****

On Site Contact:
Anna Saylor 651-724-0509

USI-PC (Northwest)
Ryan Otto
651-279-4275
Rotto@usi-universal.com

Southview Senior Communities
12001 80th Ave N,
Maple Grove, 55369
JB0001713972
Node: MNMPGR103
Legacy: DB183A

| | |
|---------------------------------------|--|
| Green Lin = New Underground Placement | |
| Yellow Lin = Existing Conduit | |
| Blue Lin = Aerial Placement | |
| New Fiber Vault | |
| Existing Fiber Vault | |
| New Pedestal | |
| Existing Pedestal | |

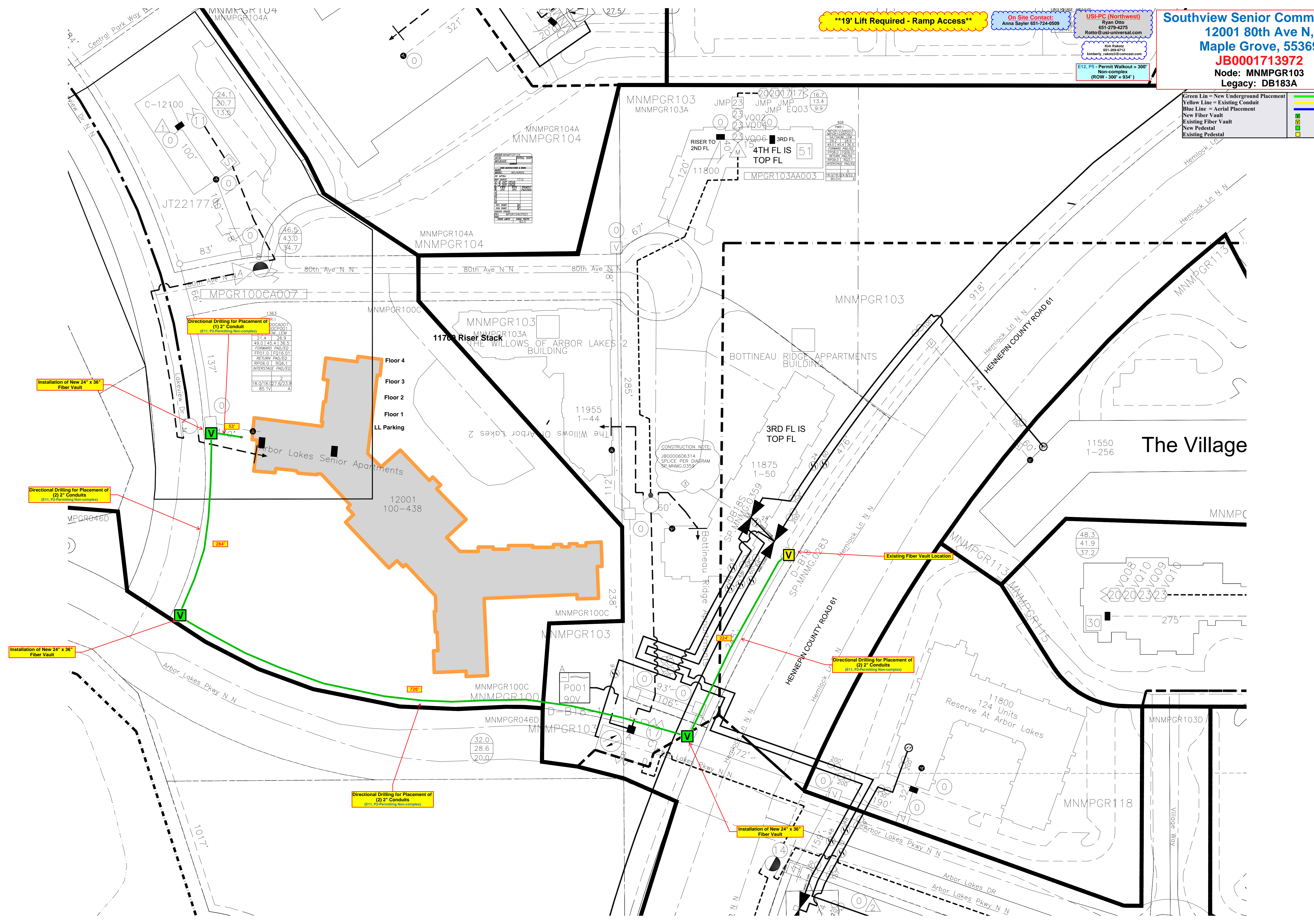







Southview Senior Communities
12001 80th Ave N,
Maple Grove, 55369
JB0001713972
Node: MNMPGR103
Legacy: DB183A

USI-PC (Northwest)
 Ryan Otto
 651-279-4275
 Rotto@usi-universal.com

Kim Rakotz
 651-269-6712
 kimberly_rakotz3@comcast.com

E12, P5 - Permit Walkout > 300'
Non-complex
(ROW - 300' = 934')

| | |
|---------------------------------------|---|
| Green Lin = New Underground Placement |  |
| Yellow Line = Existing Conduit |  |
| Blue Line = Aerial Placement |  |
| New Fiber Vault |  |
| Existing Fiber Vault |  |
| New Pedestal |  |
| Existing Pedestal |  |

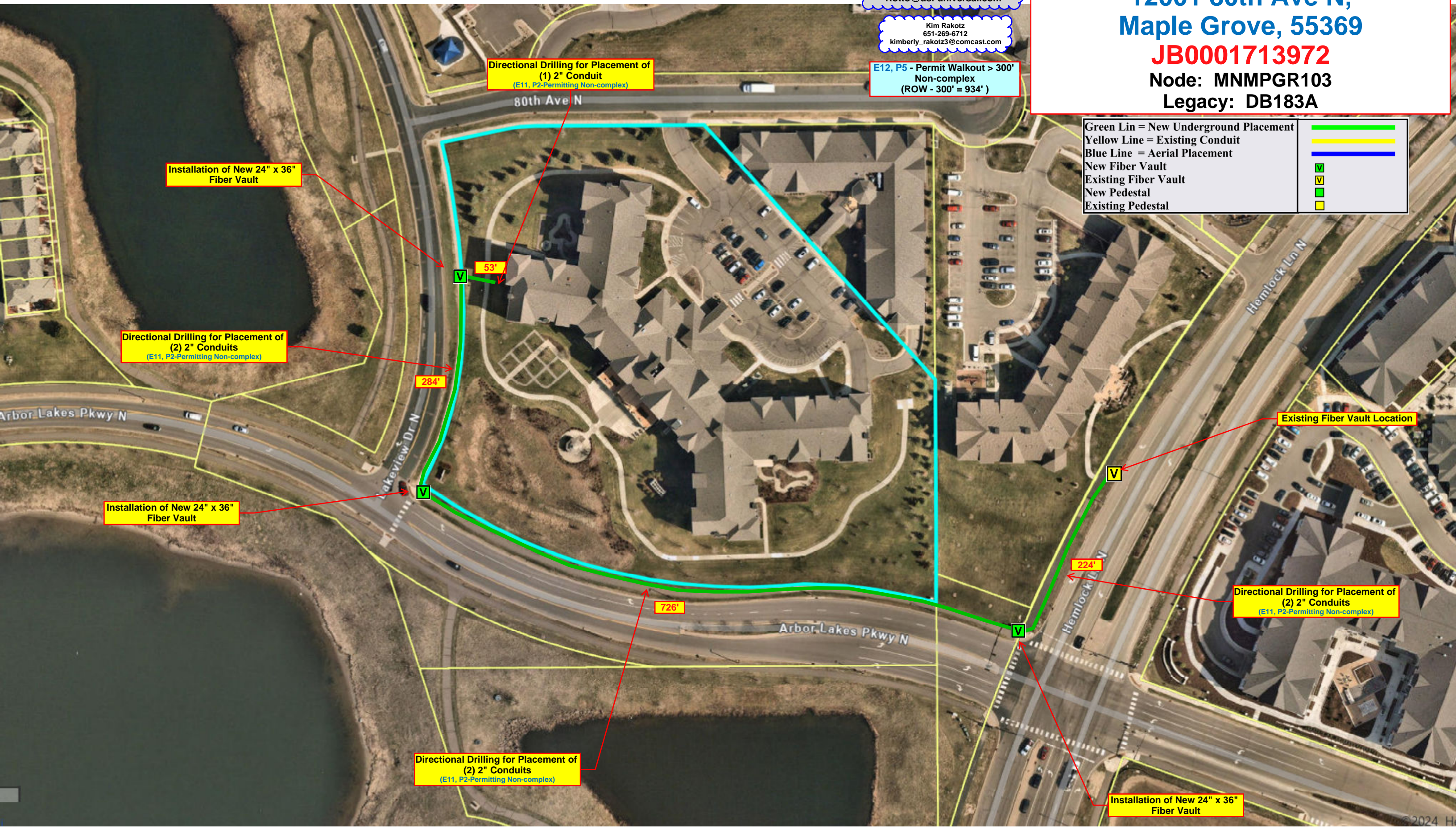

Installation of New 24" x 36" Fiber Vault

Directional Drilling for Placement of (2) 2" Conduits
 (E11, P2-Permitting Non-complex)

Installation of New 24" x 36" Fiber Vault

Directional Drilling for Placement of (1) 2" Conduit
 (E11, P2-Permitting Non-complex)

Directional Drilling for Placement of (2) 2" Conduits
 (E11, P2-Permitting Non-complex)

Directional Drilling for Placement of (2) 2" Conduits
 (E11, P2-Permitting Non-complex)

Installation of New 24" x 36" Fiber Vault

Existing Fiber Vault Location