

Job Location: Evanswood Ph 2

Narrative/Special Remarks

This project will provide fiber optic services to the Evanswood development. Work Will consist of joint trench work with other utilities, pulling fiber optic cables and placement of pedestals and handholes.

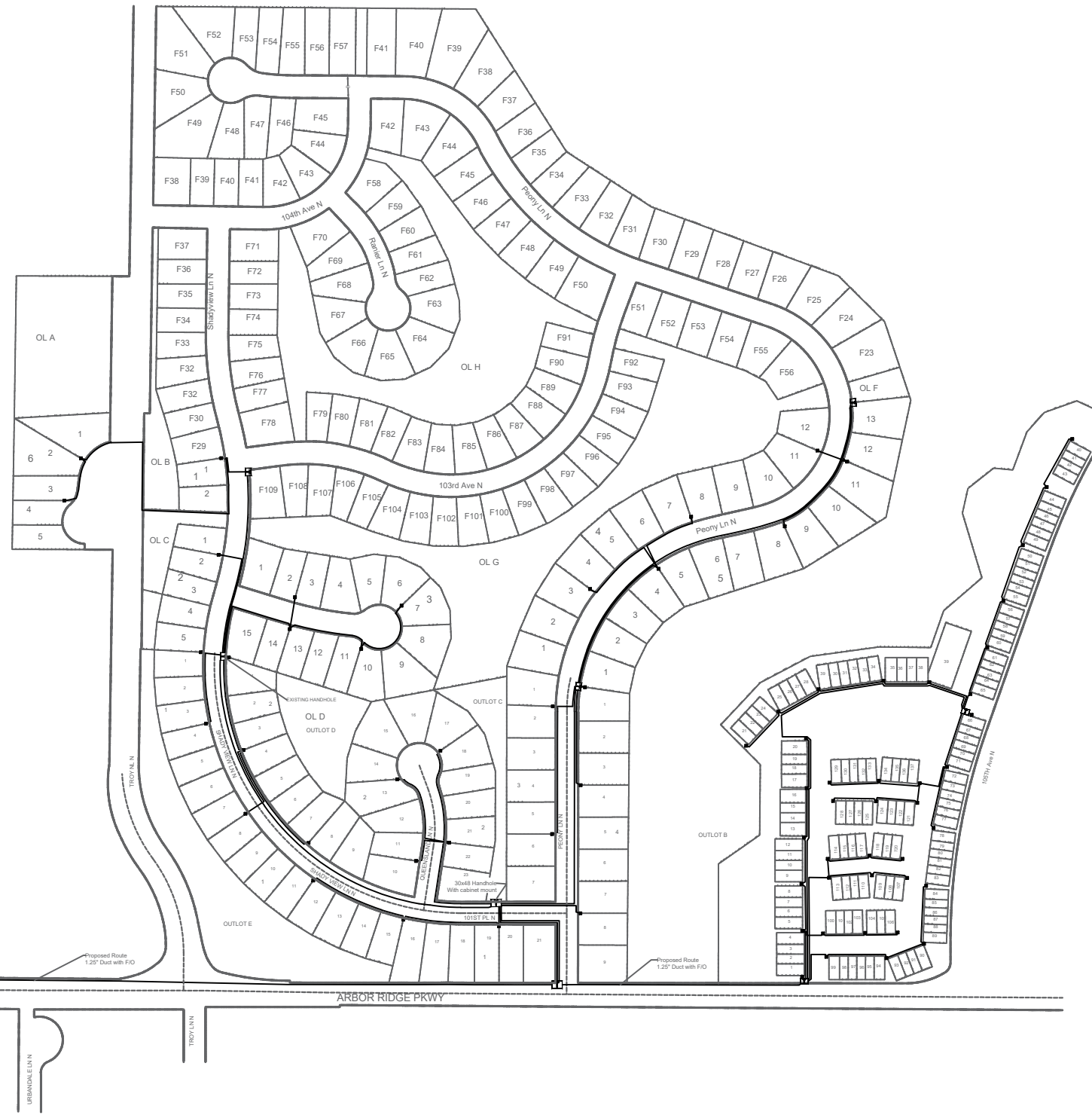

DEVELOPER CONTACT

Held Order Information

Service Order # _____ Customer Terminal: _____
 Customer Name: _____ Cable Assignment: _____
 Customer Address: _____ F1: _____
 F2: _____
 Cross Connect: _____

Misc. Information

List all associated projects _____ Right of Way Required YES/NO
 State Permit Required YES/NO
 County Permit Required YES/NO
 City Permit Required YES/NO
 Additional Permit Information _____
 Site Location ID # (BVAPP) _____
 Trench Open Date: DATE: _____
 Cut Sheets: YES/NO _____
 FW Contracts: _____ RZ _____
 CZ _____
 NOTIFY CONVERSATION NUMBER _____

REVISIONS

DATE	REVISION DESCRIPTION

ERFS / ECD Date
6/1/2024



REVISION: 01
WC CLI: MPGVMNXA

EXCEPT AS MAY BE OTHERWISE PROVIDED BY CONTRACT, THESE DRAWINGS AND SPECIFICATIONS SHALL REMAIN THE PROPERTY OF CENTURYLINK BEING ISSUED IN STRICT CONFIDENCE AND SHALL NOT BE REPRODUCED, COPIED, OR USED FOR ANY PURPOSE WITHOUT SPECIFIC WRITTEN PERMISSION.

EXCHANGE KEY:	REMOTE SWITCH EXCHANGE KEY	COMMUNITY NAME NAME: Maple Grove CITY: Maple Grove	ENGINEERING CONTACT NAME: PHONE NUMBER:	CONTRACT ENGINEER NAME: Justin Foth COMPANY: 612-431-3523	CONSTRUCTION COORDINATOR NAME: Chris Thompson PHONE NUMBER:
---------------	----------------------------	--	---	---	---

SECTION: 6	DESC: Evanswood Ph 2
TOWNSHIP: 119	PROJECT#: P.123794 WFMT PROJECT:
RANGE: 22W	SCALE: NTS DATE: 1/9/2024 SHEET: 01 OF 03

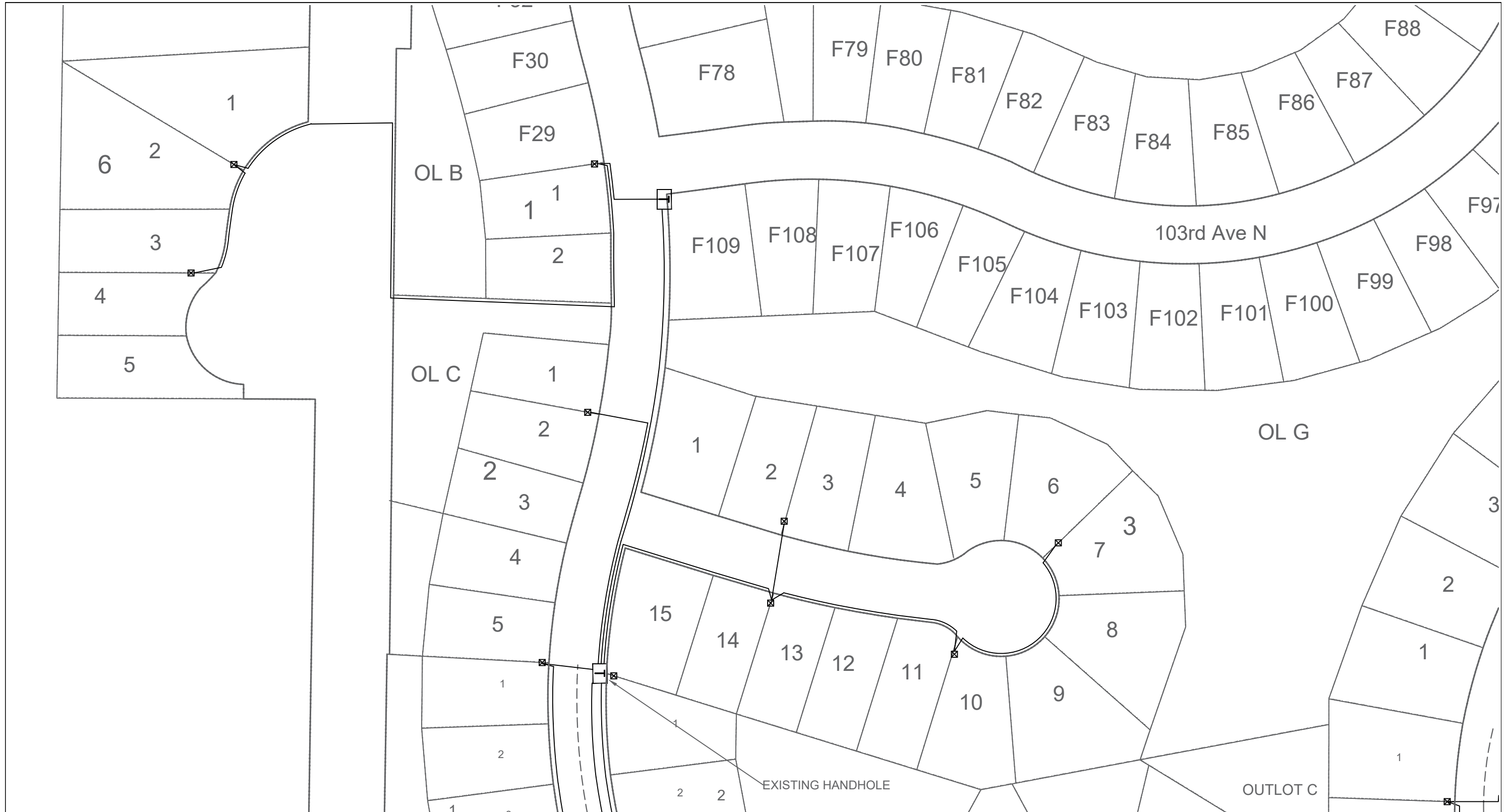

REVISIONS	
DATE	DESCRIPTION

REVISION:	01
WC CLLI:	MPGVMNXA
SECTION:	06
TOWNSHIP:	119
RANGE:	22W



EXCEPT AS MAY BE OTHERWISE PROVIDED BY CONTRACT, THESE DRAWINGS AND SPECIFICATIONS SHALL REMAIN THE PROPERTY OF CENTURYLINK BEING ISSUED IN STRICT CONFIDENCE AND SHALL NOT BE REPRODUCED, COPIED, OR USED FOR ANY PURPOSE WITHOUT SPECIFIC WRITTEN PERMISSION.

EXCHANGE KEY:	REMOTE SWITCH EXCHANGE KEY	COMMUNITY NAME	ENGINEERING CONTACT	CONTRACT ENGINEER	CONSTRUCTION COORDINATOR	SECTION:	DESC: Evanswood Ph 2
		NAME: Maple Grove CITY: Maple Grove	NAME: PHONE NUMBER:	NAME: Justin Foth COMPANY: 6124313523	NAME: Chris Thompson PHONE NUMBER:	TOWNSHIP: 119 RANGE: 22W	PROJECT#: P.123794 WFMT PROJECT: SCALE: 1"=100' DATE: 1/9/2024 SHEET: 02 OF 03

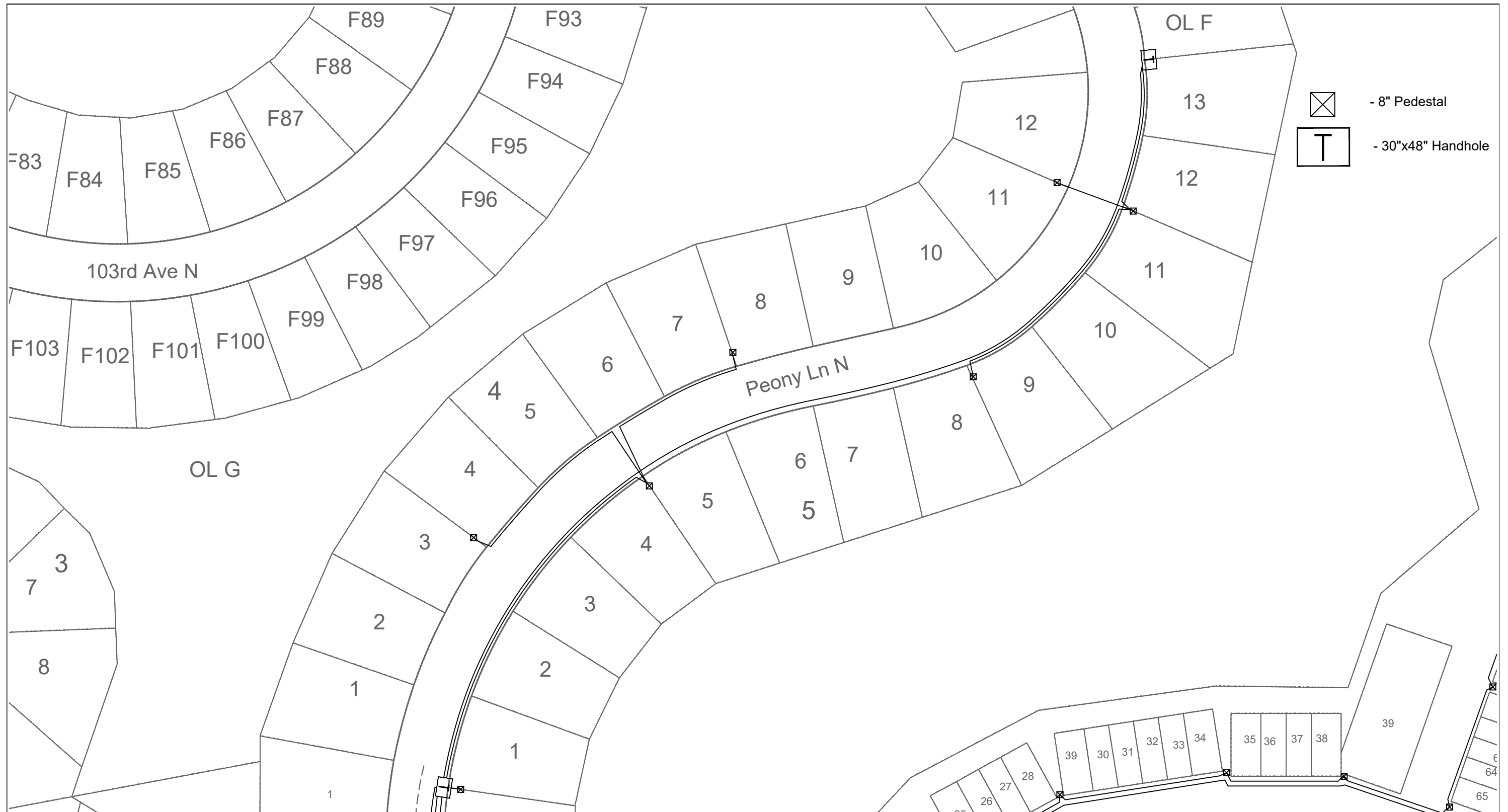

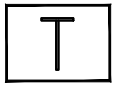
 - 8" Pedestal
 - 30"x48" Handhole

REVISIONS	
DATE	DESCRIPTION

 REVISION: 01
 WC CLLI: MPGVMNXA

EXCEPT AS MAY BE OTHERWISE PROVIDED BY CONTRACT, THESE DRAWINGS AND SPECIFICATIONS SHALL REMAIN THE PROPERTY OF CENTURYLINK BEING ISSUED IN STRICT CONFIDENCE AND SHALL NOT BE REPRODUCED, COPIED, OR USED FOR ANY PURPOSE WITHOUT SPECIFIC WRITTEN PERMISSION.

EXCHANGE KEY:	REMOTE SWITCH EXCHANGE KEY	COMMUNITY NAME	ENGINEERING CONTACT	CONTRACT ENGINEER	CONSTRUCTION COORDINATOR	SECTION: 06	DESC: Evanswood Ph 2
		NAME: Maple Grove CITY: Maple Grove	NAME: PHONE NUMBER:	NAME: Justin Foth COMPANY: 612-431-3523	NAME: Chris Thompson PHONE NUMBER:	TOWNSHIP: 119	PROJECT#: P.123794 WFMT PROJECT:
						RANGE: 22W	SCALE: 1"=100' DATE: 1/9/2024 SHEET: 03 OF 03