

RUSH HOLLOW PG 1

MAPLE GROVE

WO#

PAGE 3

K51075

PAGE 2

K51085

K51095

JOINT TRENCH DESIGNER
JEFF LAO
 612-322-4176
 JEFF.C.LAO@XCELENERGY.COM

SERVICE DESIGNER
EVAN FULLER
 EVAN.J.FULLER@XCELENERGY.COM
 612-216-8010

DEVELOPER
MARIO COCCHIARELLA
 MAPDVL@MSN.COM
 612-868-7582

PROJECT NOTES:
 RUN #2AL 1 PHASE PRIMARY AND 1/0 AL 3PHASE PRIMARY IN
 JOINT TRENCH W/GAS, CATV AND COMMS THROUGHOUT
 DEVELOPMENT. RUN JOINT TRENCH IN DRAIN AND UTILITY
 EASEMENT PLEASE REFER TO THE FINAL PLAT. RUN 350AL
 TO PEDS.

FEEDER: - ECK322 15KV
AVG SQ FT: 3,000' SINGLE FAMILY
 2,100' TOWNHOMES

MAP BOUNDARY:
 -K51075
 -K51085
 -K51095
LONGEST SVC RUN: <250'

OH MATERIAL:
 -3PH TP BUILD = 2

UG MATERIAL:
 3PH 15KV 1/0 PRIMARY = 5,000'
 #2AL PRIMARY WIRE = 14,800'
 350AK SECONDARY = 9,750'
 50 KVA XFRMR = 43
 PEDS= 53
 LBC = 4

STREETLIGHT MATERIAL:
 18' FG DB POLE W/TRADITIONAL LED FIXURE = 20
 #6AL DUPLX SEC WIRE = 2,400'

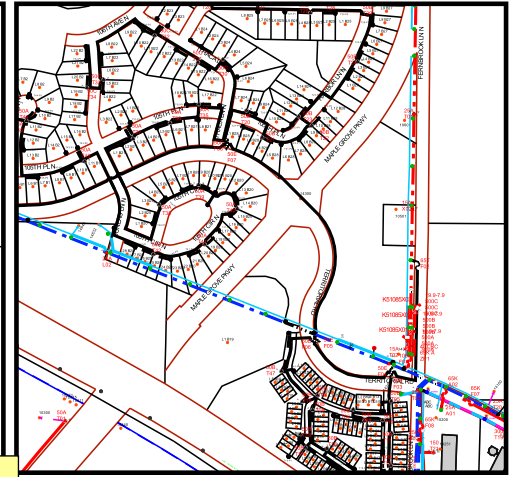

Request Number:
 SP Number:
 Segment:
 UCR/..

Work Order Information	
Service Request #	000014121921
Design Number	000001146826
Designer/Planner ID	300284
Designer/Planner Name	
Designer/Planner Ph #	
Manager Approval	

Joint Utility	
E:	G:
T:	C:

Design Location	
Division	Maple Grove
County	Hennepin
City	Maple Grove
Address	
T: 119N R: 22W S: 4	
Map # : K51085	Permit :

Electric	
Feeder:	Voltage:
Phase:	Bkup Dev ID:

Gas	
System :	Pressure :
Size :	Material :
Dead End :	

Work Order # :
 Date: 11/03/2023
 Sketch:
 Scale: 1" equals 381'

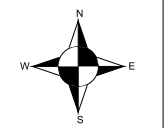

CONSTRUCTION USE ONLY
 NO CHANGES (BUILT AS DESIGNED)
 CHANGES MADE AS INDICATED
 (ALL URD MUST HAVE ACTUAL MEASUREMENTS FROM THE FIELD SITE)

RFO _____
 FOREMAN _____ DATE _____
 TEAM LEADER _____

DISCLAIMER: THERE ARE NO REPRESENTATIONS OR WARRANTIES (EXPRESS OR IMPLIED) ABOUT THE ACCURACY OF THIS PRINT. THIS PRINT IS PROVIDED WITH NO CLAIM AS TO PRINT COMPLETENESS, TIMELINESS, ACCURACY OF CONTENT OR USEFULNESS. STATE LAW REQUIRES ANYONE DIGGING, GRADING OR EXCAVATING TO OBTAIN A PRIOR FIELD LOCATE OF ALL UTILITIES; THIS PRINT DOES NOT DISCHARGE THIS REQUIREMENT OR ANY OTHER REQUIREMENT. THE COMPANY AND ITS AFFILIATES ASSUME NO LEGAL RESPONSIBILITY OR LIABILITY FOR THE RECIPIENT'S USE (OR ANY OTHER PARTIES' USE) OF THE PRINT, INCLUDING THE RECIPIENTS INTENDED PURPOSE IN USING THE PRINT. NO COMPANY EMPLOYEE OR OTHER PARTY HAS BEEN AUTHORIZED TO PROVIDE THIS PRINT FOR PLANNING OR ESTIMATING PURPOSES; RELY ON THIS PRINT AT YOUR OWN RISK. BY ACCEPTING THIS PRINT, THE RECIPIENT & ANY OTHER PARTY RECEIVING A COPY OF THE PRINT ACKNOWLEDGES AND AGREES TO THIS DISCLAIMER. For All Field Locates Call 811

THIS DOCUMENT IS XCEL ENERGY CONFIDENTIALS AND PROPRIETARY INFORMATION AND MAY NOT BE REPRODUCED IN WHOLE, OR IN PART, NOR MAY ANY OF THE INFORMATION CONTAINED HEREIN BE DISCLOSED WITHOUT THE CONSENT OF XCEL ENERGY. CONFIDENTIALS AND PROPRIETARY INFORMATION © 2019 XCEL ENERGY INC. | XCEL ENERGY IS REGISTERED TRADEMARK OF XCEL ENERGY INC

RUSH HOLLOW PG 2
MAPLE GROVE
 WO#
SIDEWALK/TRAIL =

LOCAL DESIGN TO OH WORK

**OH INSTALL:
 3PH TP BUILD REF (L-35)**

**DIRE. BORE 3PH 1/0 AL
 PRIMARY APPROX. 700' FT.**

PROJECT NOTES:
 RUN #2AL 1 PHASE PRIMARY AND 1/0 AL 3PHASE
 PRIMARY IN JOINT TRENCH W/GAS, CATV AND COMMS
 THROUGHOUT DEVELOPMENT. RUN JOINT TRENCH IN
 DRAIN AND UTILITY EASEMENT PLEASE REFER TO THE
 FINAL PLAT. RUN 350AL TO PEDS.

FEEDER: AVG SQ FT: 2,100'
 - ECK322 15KV

MAP BOUNDARY: LONGEST SVC RUN: <250'
 -K51085
 -K51095

OH MATERIAL:
 -3PH TP BUILD = 1

UG MATERIAL:
 3PH 15KV 1/0 PRIMARY = SEE PAGE 1
 #2AL PRIMARY WIRE = SEE PAGE 1
 350AK SECONDARY = SEE PAGE 1
 50 KVA XFRMR = 16
 PEDS= 12
 LBC= 2

STREETLIGHT MATERIAL:
 18' FG DB POLE W/TRADITIONAL LED FIXTURE = 5
 #6AL DUPLX SEC WIRE = SEE PAGE 1

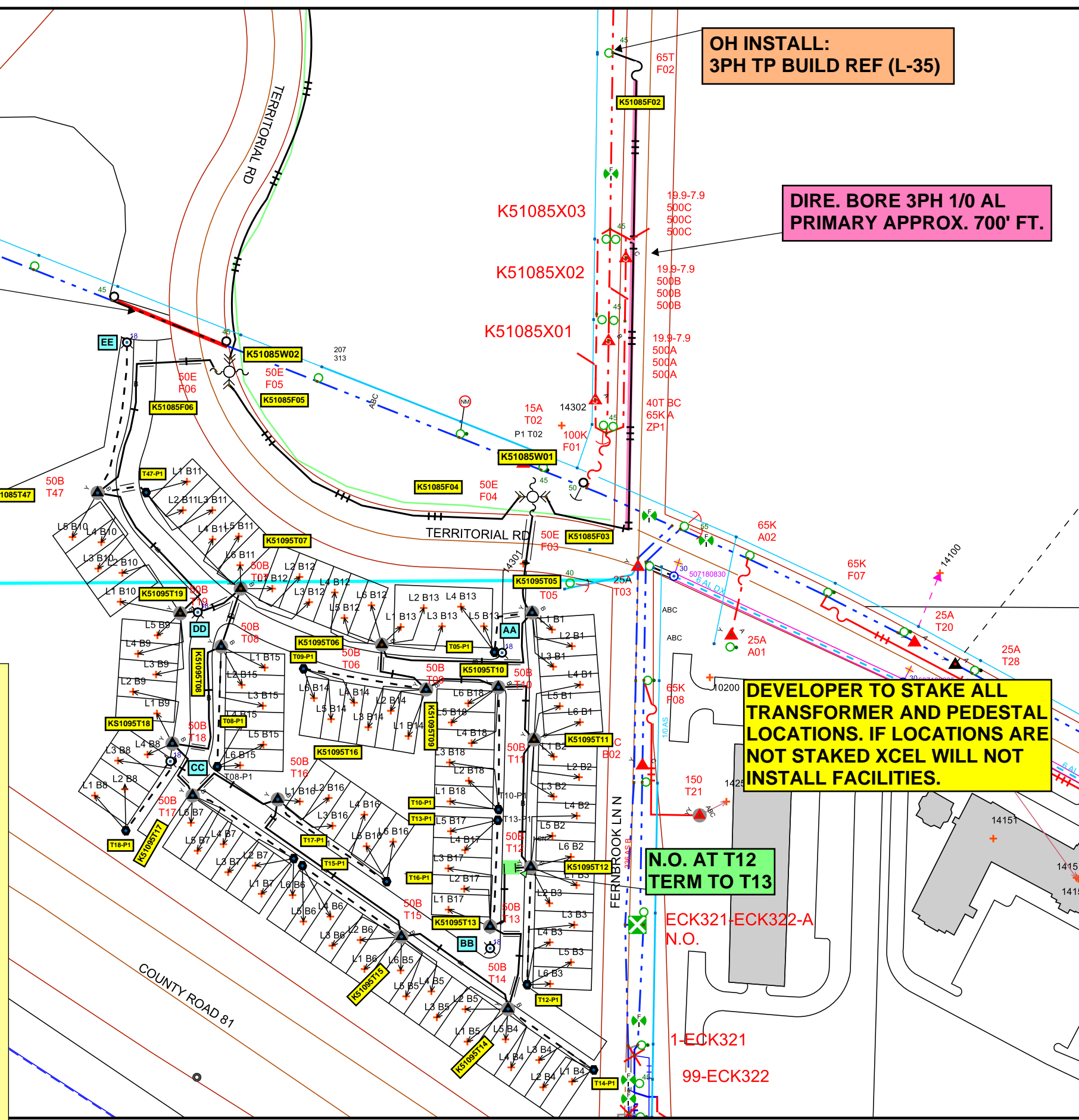

**DEVELOPER TO STAKE ALL
 TRANSFORMER AND PEDESTAL
 LOCATIONS. IF LOCATIONS ARE
 NOT STAKED XCEL WILL NOT
 INSTALL FACILITIES.**

**N.O. AT T12
 TERM TO T13**

**ECK321-ECK322-A
 N.O.**

**1-ECK321
 99-ECK322**

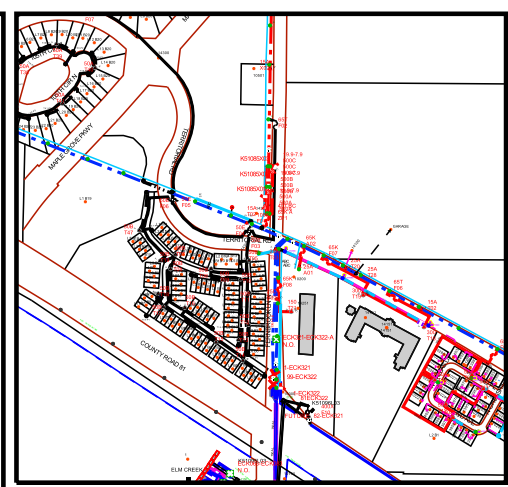

Request Number:
 SP Number:
 Segment:
 UCR/..

Work Order Information	
Service Request #	: 000014121921
Design Number	: 000001146826
Designer/Planner ID	: 300284
Designer/Planner Name	:
Designer/Planner Ph #	:
Manager Approval	:

Joint Utility	
E:	G:
T:	C:

Design Location	
Division	: Maple Grove
County	: Hennepin
City	: Maple Grove
Address	:
T: 119N R: 22W S: 4	:
Map # : K51085	Permit :

Electric	
Feeder:	Voltage:
Phase:	Bkup Dev ID:

Gas	
System :	Pressure :
Size :	Material :
Dead End :	
Work Order # :	

Date: 11/03/2023
 Sketch:
 Scale: 1" equals 150'

CONSTRUCTION USE ONLY

NO CHANGES (BUILT AS DESIGNED)
 CHANGES MADE AS INDICATED
 (ALL URD MUST HAVE ACTUAL MEASUREMENTS FROM THE FIELD SITE)

RFO _____
 FOREMAN _____ DATE _____
 TEAM LEADER _____

DISC EXC THE OF THIS PRINT. THIS PRINT IS PROVIDED WITH NO CLAIM AS TO PRINT COMPLETENESS, TIMELINESS, ACCURACY OF CONTENT OR USEFULNESS. STATE LAW REQUIRES ANYONE DIGGING, GRADING OR REQUIREMENT OR ANY OTHER REQUIREMENT. THE COMPANY AND ITS AFFILIATES ASSUME NO LEGAL RESPONSIBILITY OR LIABILITY FOR THE RECIPIENT'S USE (OR ANY OTHER PARTIES' USE) OF THE PRINT, INCLUDING BEEN AUTHORIZED TO PROVIDE THIS PRINT FOR PLANNING OR ESTIMATING PURPOSES; RELY ON THIS PRINT AT YOUR OWN RISK. BY ACCEPTING THIS PRINT, THE RECIPIENT & ANY OTHER PARTY RECEIVING A COPY THIS DOCUMENT IS XCEL ENERGY CONFIDENTIALS AND PROPRIETARY INFORMATION AND MAY NOT BE REPRODUCED IN WHOLE, OR IN PART, NOR MAY ANY OF THE INFORMATION CONTAINED HEREIN BE DISCLOSED WITHOUT THE CONSENT OF XCEL ENERGY. CONFIDENTIALS AND PROPRIETARY INFORMATION © 2019 XCEL ENERGY INC. | XCEL ENERGY IS REGISTERED TRADEMARK OF XCEL ENERGY INC

PROJECT NOTES:
 RUN #2AL 1 PHASE PRIMARY AND 1/0 AL 3PHASE PRIMARY IN JOINT TRENCH W/GAS, CATV AND COMMS THROUGHOUT DEVELOPMENT. RUN JOINT TRENCH IN DRAIN AND UTILITY EASEMENT PLEASE REFER TO THE FINAL PLAT. RUN 350AL TO PEDS.

FEEDER: AVG SQ FT: 3,000' SINGLE FAMILY
 - ECK322 15KV

MAP BOUNDARY: LONGEST SVC RUN: <250'
 -K51075
 -K51085

OH MATERIAL:
 3PH TP BUILD = 1

UG MATERIAL:
 3PH 15KV 1/0 PRIMARY = 2800'
 #2AL PRIMARY WIRE = 14,800'
 350AK SECONDARY = 9,367'
 50 KVA XFRMR =27
 PEDS= 41
 LBC = 2

STREETLIGHT MATERIAL:
 18' FG DB POLE W/TRADITIONAL LED FIXURE = 15
 #6AL DUPLX SEC WIRE = SEE PAGE 1

**RUSH HOLLOW PG 3
 MAPLE GROVE
 WO#**

**PIPELINE EASEMENT
 50FT HILIGHTED IN
 RED**

**STUB B PHASE FOR
 FUTURE DEVELOPMENT**

**STUB C PHASE FOR
 FUTURE DEVELOPMENT**

**OH INSTALL:
 3PH TP BUILD REF (L-35)**

**DIRE. BORE 3PH 1/0 AL
 PRIMARY APPROX. 300' FT.**

A PHASE=
B PHASE=
C PHASE=

SIDEWALK/TRAIL =

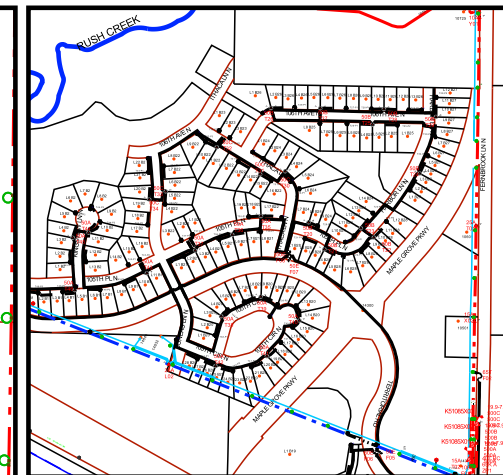

Request Number:
 SP Number:
 Segment:
 UCR/..

Work Order Information	
Service Request #	: 000014121921
Design Number	: 000001146826
Designer/Planner ID	: 300284
Designer/Planner Name	:
Designer/Planner Ph #	:
Manager Approval	:

Joint Utility	
E:	G:
T:	C:

Design Location	
Division	: Maple Grove
County	: Hennepin
City	: Maple Grove
Address	:
T: 119N R: 22W S: 4	
Map # : K51085	Permit :

Electric	
Feeder:	Voltage:
Phase:	Bkup Dev ID:

Gas	
System :	Pressure :
Size :	Material :

Dead End :
 Work Order # :

Date: 11/03/2023
 Sketch:
 Scale: 1" equals 208'



CONSTRUCTION USE ONLY
 NO CHANGES (BUILT AS DESIGNED)
 CHANGES MADE AS INDICATED
 (ALL URD MUST HAVE ACTUAL MEASUREMENTS FROM THE FIELD SITE)

RFO
 FOREMAN _____ DATE _____
 TEAM LEADER _____

DISCLAIMER: THERE ARE NO REPRESENTATIONS OR WARRANTIES (EXPRESS OR IMPLIED) ABOUT THE ACCURACY OF THIS PRINT. THIS PRINT IS PROVIDED WITH NO CLAIM AS TO PRINT COMPLETENESS, TIMELINESS, ACCURACY OF CONTENT OR USEFULNESS. STATE LAW REQUIRES ANYONE DIGGING, GRADING OR EXCAVATING TO OBTAIN A PRIOR FIELD LOCATE OF ALL UTILITIES; THIS PRINT DOES NOT DISCHARGE THIS REQUIREMENT OR ANY OTHER REQUIREMENT. THE COMPANY AND ITS AFFILIATES ASSUME NO LEGAL RESPONSIBILITY OR LIABILITY FOR THE RECIPIENT'S USE (OR ANY OTHER PARTIES' USE) OF THE PRINT, INCLUDING THE RECIPIENTS INTENDED PURPOSE IN USING THE PRINT. NO COMPANY EMPLOYEE OR OTHER PARTY HAS BEEN AUTHORIZED TO PROVIDE THIS PRINT FOR PLANNING OR ESTIMATING PURPOSES; RELY ON THIS PRINT AT YOUR OWN RISK. BY ACCEPTING THIS PRINT, THE RECIPIENT & ANY OTHER PARTY RECEIVING A COPY OF THE PRINT ACKNOWLEDGES AND AGREES TO THIS DISCLAIMER. For All Field Locates Call 811

THIS DOCUMENT IS XCEL ENERGY CONFIDENTIALS AND PROPRIETARY INFORMATION AND MAY NOT BE REPRODUCED IN WHOLE, OR IN PART, NOR MAY ANY OF THE INFORMATION CONTAINED HEREIN BE DISCLOSED WITHOUT THE CONSENT OF XCEL ENERGY. CONFIDENTIALS AND PROPRIETARY INFORMATION © 2019 XCEL ENERGY INC. | XCEL ENERGY IS REGISTERED TRADEMARK OF XCEL ENERGY INC