ESCALATED CABLE FAULT
9411 Ranchview Ln N,
Maple Grove, MN 55369

SP811044

PERMIT REQUIRED

SERVICE CENTER: Maple Grove

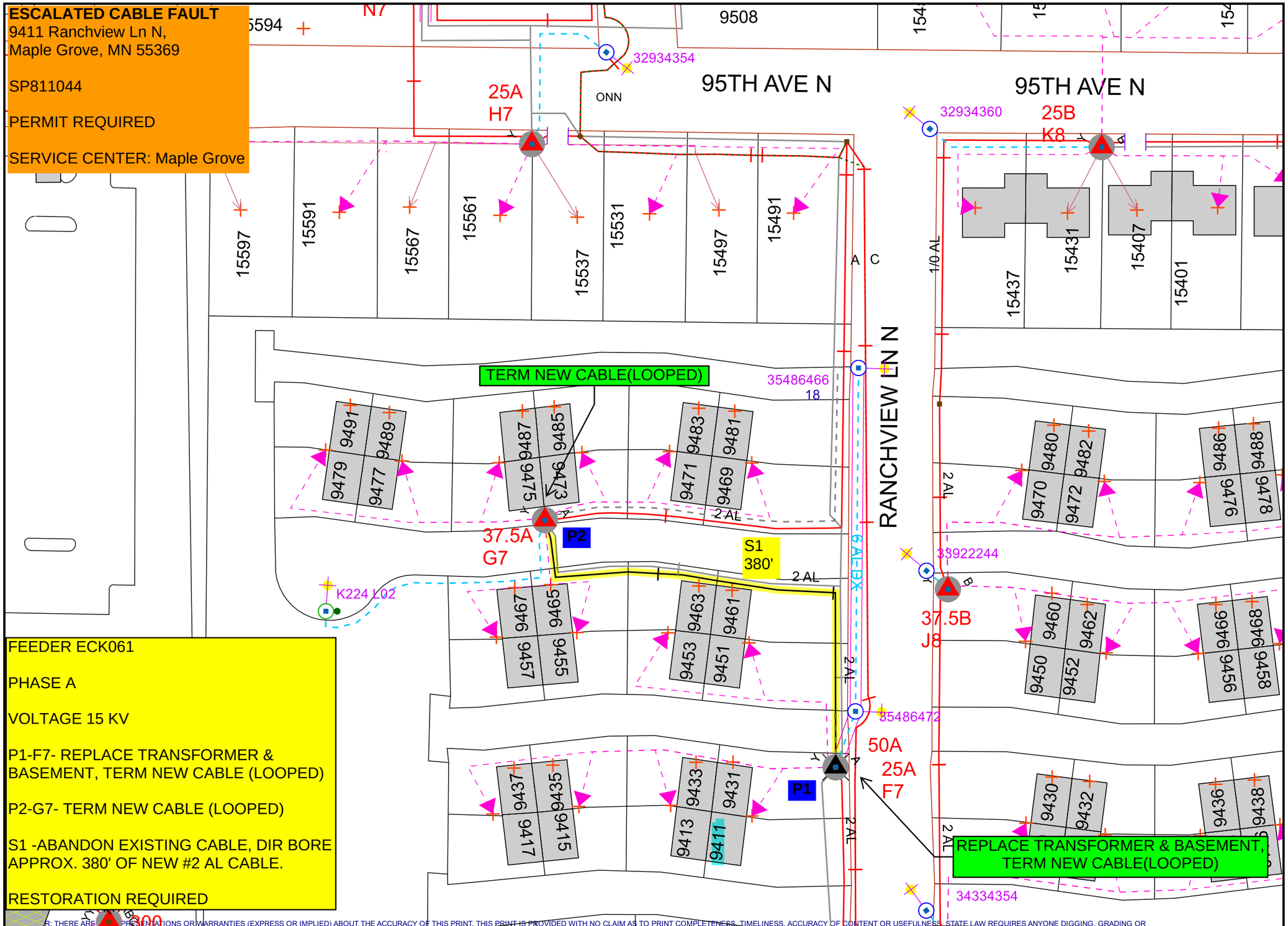

FEEDER ECK061

PHASE A

VOLTAGE 15 KV

P1-F7- REPLACE TRANSFORMER & BASEMENT, TERM NEW CABLE (LOOPED)

P2-G7- TERM NEW CABLE (LOOPED)

S1 -ABANDON EXISTING CABLE, DIR BORE APPROX. 380' OF NEW #2 AL CABLE.

RESTORATION REQUIRED

R: THERE ARE NO REPRESENTATIONS OR WARRANTIES (EXPRESS OR IMPLIED) ABOUT THE ACCURACY OF THIS PRINT. THIS PRINT IS PROVIDED WITH NO CLAIM AS TO PRINT COMPLETENESS, TIMELINESS, ACCURACY OF CONTENT OR USEFULNESS. STATE LAW REQUIRES ANYONE DIGGING, GRADING OR EXCAVATING TO OBTAIN A PRIOR FIELD LOCATE OF ALL UTILITIES. THIS PRINT DOES NOT DISCHARGE THIS REQUIREMENT FOR ANY OTHER REQUIREMENT. THE COMPANY AND ITS AFFILIATES ASSUME NO LEGAL RESPONSIBILITY OR LIABILITY FOR THE RECIPIENT'S USE (OR ANY OTHER PARTIES' USE) OF THE PRINT, INCLUDING THE RECIPIENTS INTENDED PURPOSE IN USING THE PRINT. NO COMPANY EMPLOYEE OR OTHER PARTY HAS BEEN AUTHORIZED TO PROVIDE THIS PRINT FOR PLANNING OR ESTIMATING PURPOSES; RELY ON THIS PRINT AT YOUR OWN RISK. BY ACCEPTING THIS PRINT, THE RECIPIENT & ANY OTHER PARTY RECEIVING A COPY OF THE PRINT ACKNOWLEDGES AND AGREES TO THIS DISCLAIMER. For All Field Locates Call 811

THIS DOCUMENT IS XCEL ENERGY CONFIDENTIALS AND PROPRIETARY INFORMATION AND MAY NOT BE REPRODUCED IN WHOLE, OR IN PART, NOR MAY ANY OF THE INFORMATION CONTIANED HEREIN BE DISCLOSED WITHOUT THE CONSENT OF XCEL ENERGY. CONFIDENTIALS AND PROPRIETARY INFORMATION © 2019 XCEL ENERGY INC. | XCEL ENERGY IS REGISTERED TRADEMARK OF XCEL ENERGY INC

Designer:
Danielle Parker
Danielle.E.Parker@xcelenergy.com

Work Order Information		
Service Request #	:	000014130884
Design Number	:	000001147480
Designer/Planner ID	:	237800
Designer/Planner Name	:	D.Parker
Designer/Planner Ph #	:	303-532-9794
Manager Approval	:	

Joint Utility	
E:	G:
T:	C:

Design Location		
Division	:	Maple Grove
County	:	Hennepin
City	:	Maple Grove
Address	:	9411 RANCHVIEW LANE N

T: 119N R: 22W S: 9

Map # : K52024 Permit :

Electric	
Feeder: ECK061	Voltage: 7.97 kV
Phase: A	Bkup Dev ID:

Gas			
System	:	Pressure	:
Size	:	Material	:
Dead End	:		

Work Order # :

Date: 10/25/2023

Sketch: #1 Of #1 Sketch Data

Scale: 1" equals 67'

Xcel Energy

CONSTRUCTION USE ONLY

☐ NO CHANGES (BUILT AS DESIGNED)

☐ CHANGES MADE AS INDICATED (ALL URD MUST HAVE ACTUAL MEASUREMENTS FROM THE FIELD SITE)

RFO _____

FOREMAN _____ DATE _____

TEAM LEADER _____