

17176 WEAVER LAKE DR  
 ID: 33556540  
 POI: K242 M03  
 ECK082/C/7.9kV

TASK 1: DIRECTIONAL BORE  
 BORE IN 230' OF 4/0 AL UG TRIPLEX CABLE P1 TO P2

TASK 2: TERMINATION  
 TERMINATE AT P1 AND P2

TASK 3: REMOVE ADD-A-PHASE

TASK 4: RESTORATION

NOTE: ABANDON EXISTING SVC CABLE IN PLACE  
 REMOVE LANDSCAPE AT METER AND TRANSFORMER

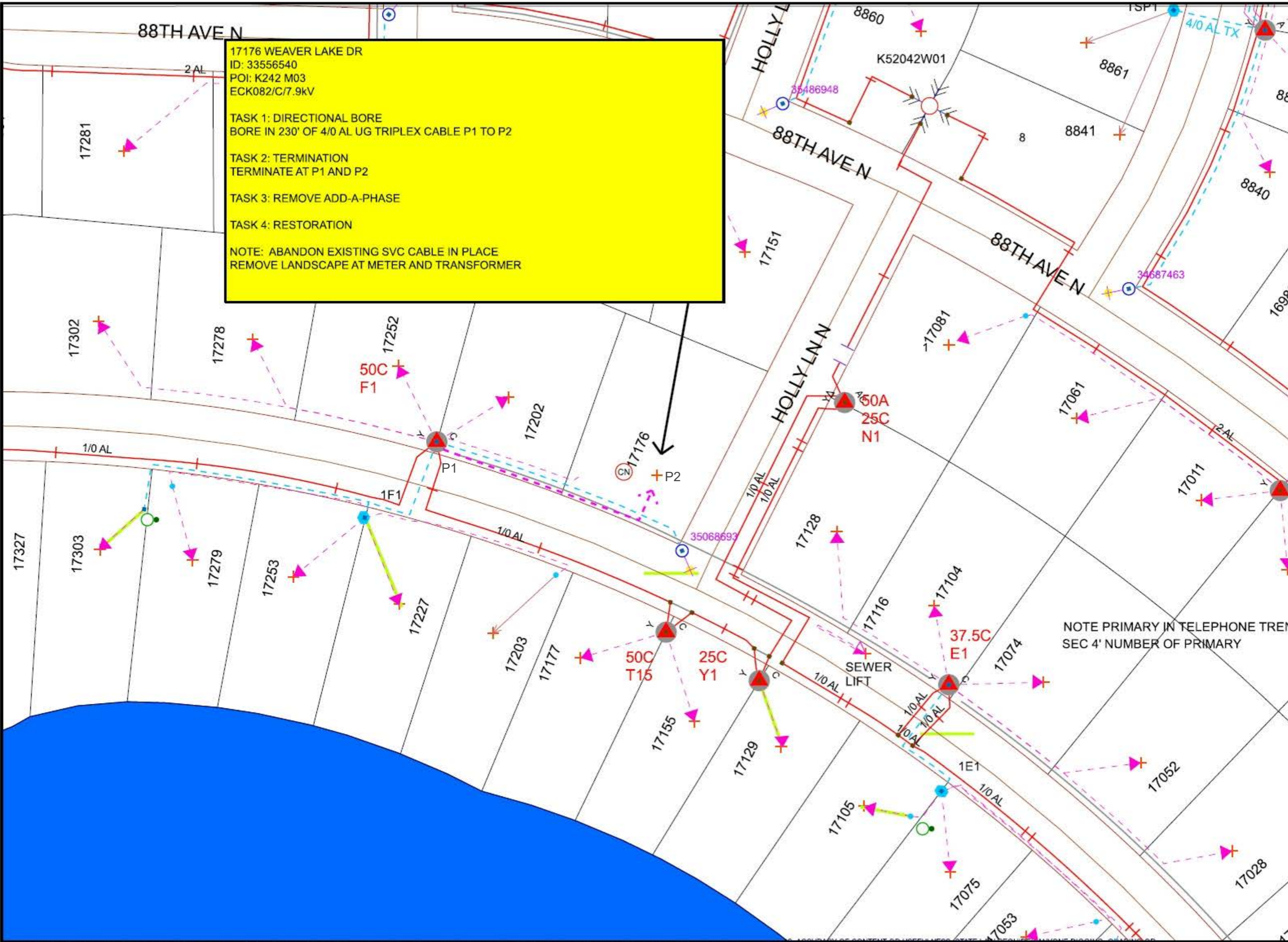

NOTE PRIMARY IN TELEPHONE TRENCH  
 SEC 4' NUMBER OF PRIMARY

Work Order Information	
Service Request #	:
Design Number	: 1145559
Designer/Planner ID	: 304559
Designer/Planner Name	: Hannah Sayre
Designer/Planner Ph #	: (816)394-2303
Manager Approval	:

Joint Utility	
E:	G:
T:	C:

Design Location	
Division	: Maple Grove
County	: Hennepin
City	: Maple Grove
Address	: 17176 Weaver Lake Dr
T: 119N	R: 22W S: 17
Map #	: K52042 Permit : Maple Grove

Electric	
Feeder: ECK082	Voltage: 7.97kV
Phase: C	Bkup Dev ID:

Gas	
System :	Pressure :
Size :	Material :
Dead End :	

Work Order # : 00000110515460

Date: 10/11/2023  
 Sketch: 1 Of 1 Sketch Data  
 Scale: 1" equals 83'



**CONSTRUCTION USE ONLY**

NO CHANGES (BUILT AS DESIGNED)  
 CHANGES MADE AS INDICATED  
 (ALL URD MUST HAVE ACTUAL MEASUREMENTS FROM THE FIELD SITE)

RFO \_\_\_\_\_  
 FOREMAN \_\_\_\_\_ DATE \_\_\_\_\_  
 TEAM LEADER \_\_\_\_\_

EXCAVATING TO OBTAIN A PRIOR FIELD LOCATE OF ALL UTILITIES; THIS PRINT DOES NOT DISCHARGE THIS REQUIREMENT OR ANY OTHER REQUIREMENT. THE COMPANY AND ITS AFFILIATES ASSUME NO LEGAL RESPONSIBILITY OR LIABILITY FOR THE RECIPIENT'S USE (OR ANY OTHER PARTIES' USE) OF THE PRINT, INCLUDING THE RECIPIENT'S INTENDED PURPOSE IN USING THE PRINT. NO COMPANY EMPLOYEE OR OTHER PARTY HAS BEEN AUTHORIZED TO PROVIDE THIS PRINT FOR PLANNING OR ESTIMATING PURPOSES; RELY ON THIS PRINT AT YOUR OWN RISK. BY ACCEPTING THIS PRINT, THE RECIPIENT & ANY OTHER PARTY RECEIVING A COPY OF THE PRINT ACKNOWLEDGES AND AGREES TO THIS DISCLAIMER. For All Field Locates Call 811

THIS DOCUMENT IS XCEL ENERGY CONFIDENTIALS AND PROPRIETARY INFORMATION AND MAY NOT BE REPRODUCED IN WHOLE, OR IN PART, NOR MAY ANY OF THE INFORMATION CONTAINED HEREIN BE DISCLOSED WITHOUT THE CONSENT OF XCEL ENERGY. CONFIDENTIALS AND PROPRIETARY INFORMATION © 2019 XCEL ENERGY INC. | XCEL ENERGY IS REGISTERED TRADEMARK OF XCEL ENERGY INC.