







**Maple Grove (Arbor Business Park PH3)_
ROW Ph 2_Coax & Fiber
11201 Fountains Dr N,
Maple Grove, MN 55369
JB0001603988
Node: MNMPGRH20000
Legacy: null**

****Note: Concurrent
Job JB0001515349****

Green Lin = New Underground Placement	
Yellow Line = Existing Conduit	
Blue Line = Aerial Placement	
New Fiber Vault	
Existing Fiber Vault	
New Pedestal	
Existing Pedestal	

USI-PC (Northwest)
Ryan Otto
651-279-4275
Rotto@usi-universal.com

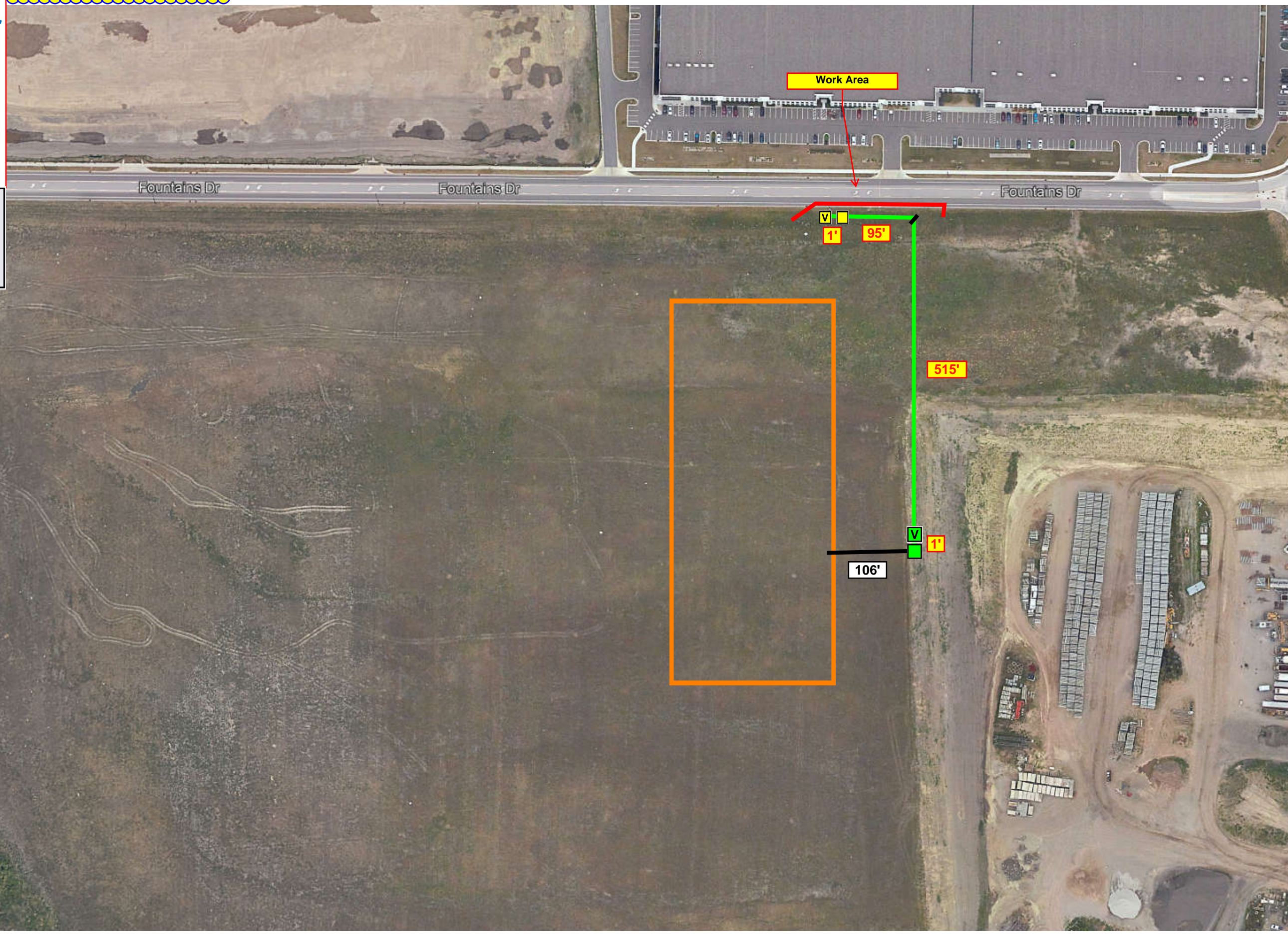

NOTES:

- ① The minimum paved lane width from channelizing devices to edge of pavement or outside edge of paved shoulder or face of curb shall be 10 feet.
- ② Parking, stopping, and left turning movements may be prohibited along the work space and taper. Reduce spacing of channelizing devices as needed in order to prevent turns.
- ③ The LANE CLOSED sign and/or Reverse Curve sign may be omitted when the posted speed limit is 40 mph or less.

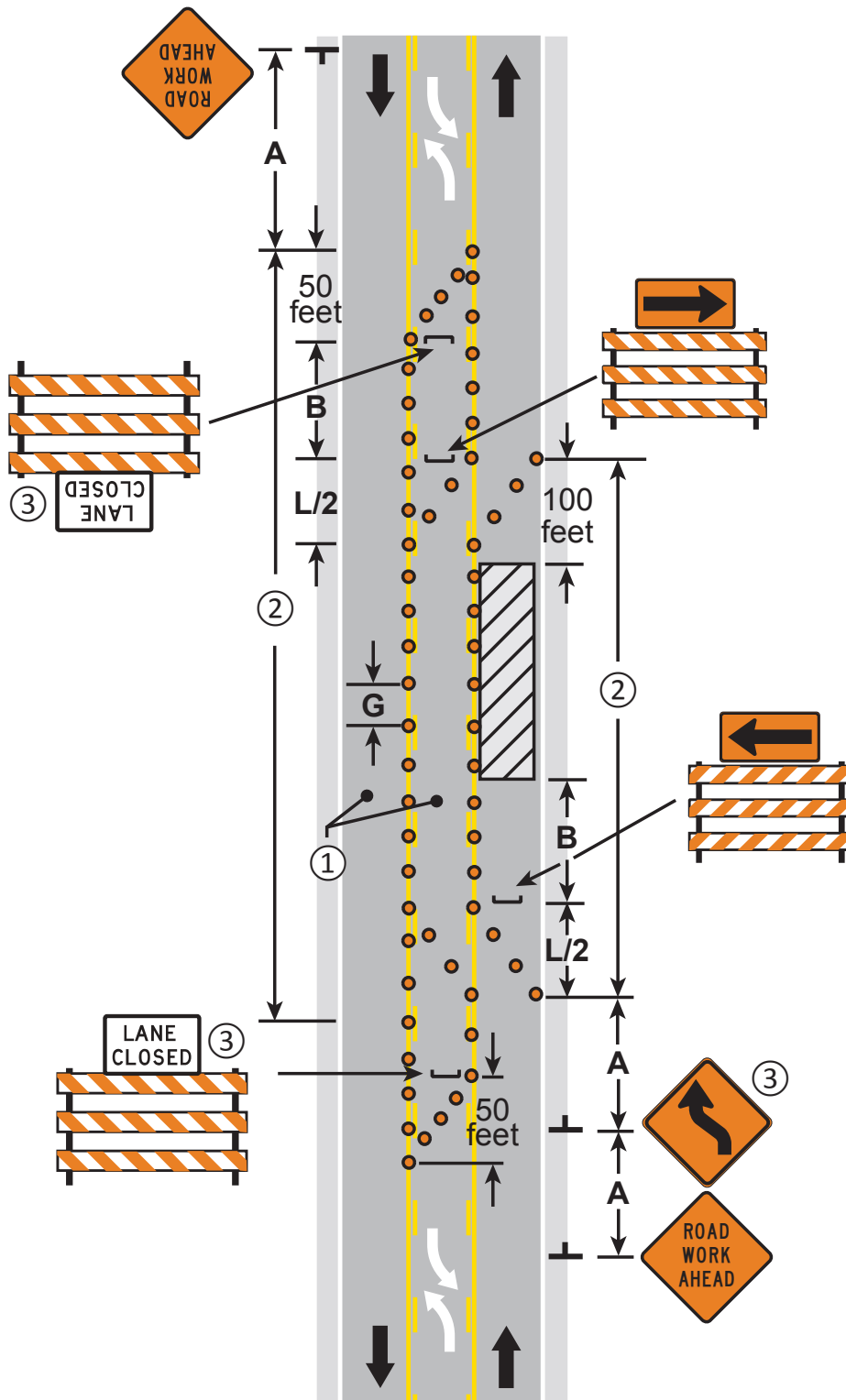

**LANE CLOSURE - 3 Lane Section
TWO-WAY CONTINUOUS LEFT TURN LANE**

3 DAYS or LESS

6K-38

LAYOUT 38