

Revised 05-27-2021	State	MN	Contractor	MN Metro	CMS#	HELD 23142766
CenturyLink BSW Order/Maintenance Work Authorization						
Company	Exchange Name	MPGVMNXA			Service Order#	
Work Activity	Fiber-Buried	Capital	Y	Maintenance	N	
Customer Name	Matt Reutiman			Phone#	150 020 8564	
Address	8168 Central Park			One Call Ticket#		
City & Zip	Way N			Maple Grove, MN 55369		
Location/Directions	xxxxx					
Description of Work or Special Instructions	Total fiber placement is 100'. Included in total is a 45' hand dig and a 55' bore. Cut over when d					

Held Order	N	Permit:	Y	Bore:	Y	CBR#	952 239 0764
Tech Name and Tech #	Nation			Employee Contact#	6515290847		
Sketch (Include Cntr Line & Pedestal)	Material/Labor Units			Footage/Quantity	Comments		
	Description	Notes					
Cntr Line foot	SEB3-22	BSW-3 & plow plcmt					
	SEB3-22T	BSW-3 & hand dig plcmt					
Ped#	xxxxx	SEPCUTOVER			CUTOVER BSW		
Parish/County	BM83	BSW guard at house		1			
	XXSEB-GL	Remove temp drop			Footage when temp can't be re-used		
Township:	BM61(1.25)SEB	BSW Bore footage		55			
Section	SEBO PER FT LBR	Fiber & plow plcmt					
Range	SEBO PER FT LBR T	Fiber & hand dig plcmt		45			
	SEB6-22	BSW-6 & plow plcmt					
	BM2(5/8)(8)	Ground Rod					
	SEBO-COIL	Fiber Coil			Coil excess on Fiber drop add 1 unit		
	Permit	Permit		1	Any placement within the ROW requires a permit		
Nearest cross st.	81st Wy N			Plat Page	Map#		

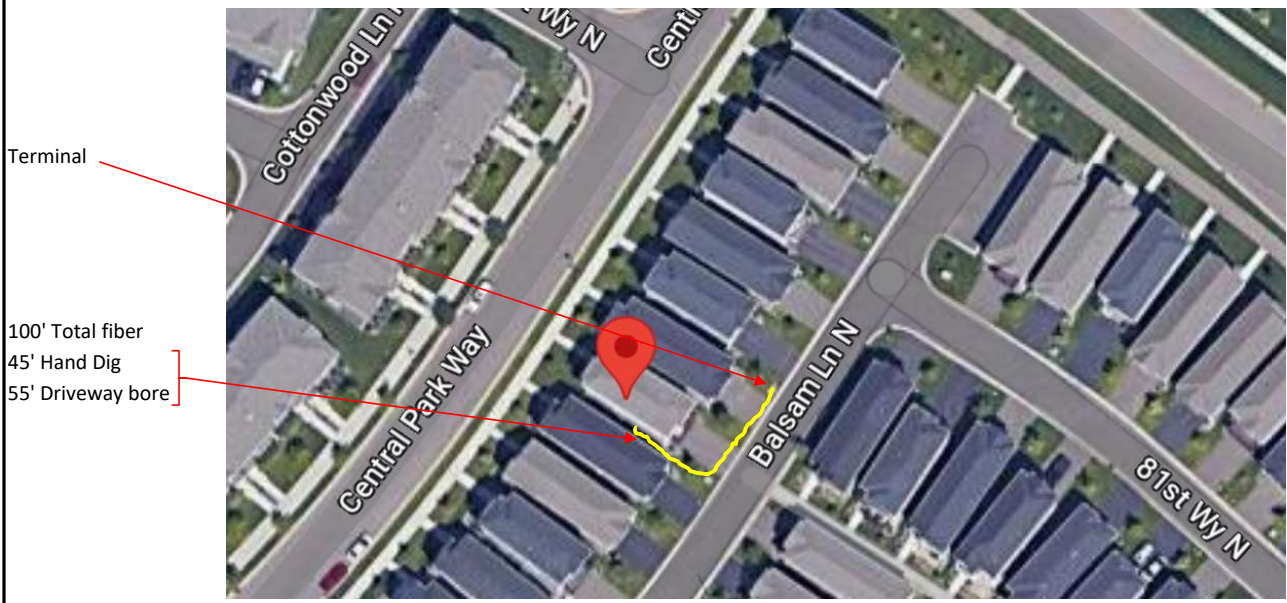

Originated By:	Jonas Nation	Date:	9/22/23	Completed By:		Date:	
Authorized By: (SRO)		Date:		Inspected By:		Date:	
Authorized By: (MRO)		Date:					

1. Distance of the bury in Right-of-Way	0	3. Distance to the nearest intersection	0
2. Distance from the terminal to the centerline	0	4. Nearest State Hwy mile marker	0