

| | | | | | | |
|-----------------------|-------|----|------------|----------|------|----------|
| Revised 05-27-2021 | State | MN | Contractor | MN Metro | CMS# | 23141238 |
|-----------------------|-------|----|------------|----------|------|----------|

CenturyLink BSW Order/Maintenance Work Authorization

| | | | | |
|---|--|------------------|----------------|-------------|
| Company | Exchange Name | MPGVMNXA | Service Order# | |
| Work Activity | Fiber-Buried | Capital | Y | Maintenance |
| Customer Name | Michael Bartell | Phone# | 150 021 3195 | |
| Address | 11875 86th Ave N | One Call Ticket# | | |
| City & Zip | Maple Grove, MN 55369 | | | |
| Location/Directions | xxxxx | | | |
| Description of Work or Special Instructions | Total fiber placement is 130'. Included in total is a 54' hand dig and a 76' bore. Cut over when d | | | |

| | | | | | | | |
|--|----------------------|------------------------|------------------|--|------------|------|--------------|
| Held Order | N | Permit: | Y | Bore: | Y | CBR# | 612 618 7569 |
| Tech Name and Tech # | Nation | | | Employee Contact# | 6515290847 | | |
| Sketch (Include Cntr Line & Pedestal) | Material/Labor Units | | Footage/Quantity | Comments | | | |
| | Description | Notes | | | | | |
| Cntr Line foot# | SEB3-22 | BSW-3 & plow plcmt | | | | | |
| | SEB3-22T | BSW-3 & hand dig plcmt | | | | | |
| Ped# | xxxxx | SEPCUTOVER | 1 | | | | |
| Parish/County | BM83 | BSW guard at house | 1 | | | | |
| Township: | XXSEB-GL | Remove temp drop | 200 | Footage when temp can't be re-used | | | |
| Section | BM61(1.25)SEB | BSW Bore footage | 76 | | | | |
| Range | SEBO PER FT LBR | Fiber & plow plcmt | | | | | |
| | SEBO PER FT LBR T | Fiber & hand dig plcmt | 54 | | | | |
| | SEB6-22 | BSW-6 & plow plcmt | | | | | |
| | BM2(5/8)(8) | Ground Rod | | | | | |
| | SEBO-COIL | Fiber Coil | | Coil excess on Fiber drop add 1 unit | | | |
| | Permit | Permit | 1 | Any placement within the ROW requires a permit | | | |
| Nearest cross st. | Jonquil Ln N | | Plat Page | Map# | | | |

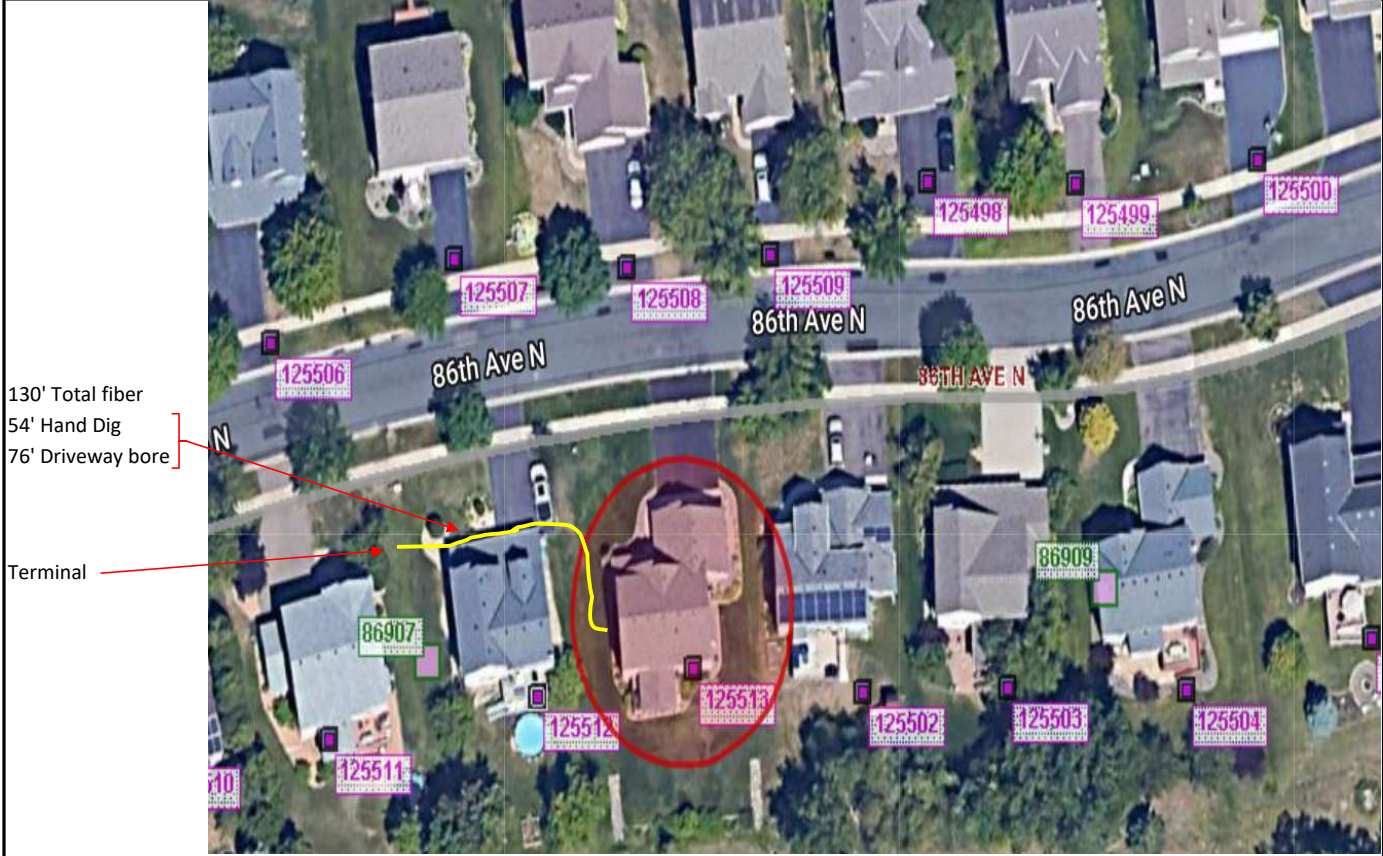

130' Total fiber
54' Hand Dig
76' Driveway bore

Terminal

| | | | | | | | |
|----------------------|--------------|-------|---------|---------------|--|-------|--|
| Originated By: | Jonas Nation | Date: | 9/20/23 | Completed By: | | Date: | |
| Authorized By: (SRO) | | Date: | | Inspected By: | | Date: | |
| Authorized By: (MRO) | | Date: | | | | | |

| | | | |
|---|---|---|---|
| 1. Distance of the bury in Right-of-Way | 0 | 3. Distance to the nearest intersection | 0 |
| 2. Distance from the terminal to the centerline | 0 | 4. Nearest State Hwy mile marker | 0 |