

|   |                          |          |            |             |                  |          |
|---|--------------------------|----------|------------|-------------|------------------|----------|
| Revised<br>05-27-2021                                       | State                    | MN       | Contractor | MN Metro    | CMS#             | 23132012 |
| <b>CenturyLink BSW Order/Maintenance Work Authorization</b> |                          |          |            |             |                  |          |
| Company   | Exchange Name            | OSSEMNXO |            |             | Service Order#   | 24354488 |
| Work Activity   | Fiber-Buried             | Capital  | Y          | Maintenance | N                |          |
| Customer Name   | MARGERET ALICE HENNESSEY |          |            |             | Phone#           |          |
| Address   | 10434 YORKTOWN LN N      |          |            |             | One Call Ticket# |          |
| City & Zip  | MAPLE GROVE, MN          |          |            |             |                  |          |
| Location/Directions   |                          |          |            |             |                  |          |
| Description of Work or Special Instructions                 |                          |          |            |             |                  |          |

|  |                         |                        |   |                   |  |      |  |
|--|-------------------------|------------------------|---|-------------------|--|------|--|
| Held Order                               | N                       | Permit:                | N | Bore:             | N  | CBR# |  |
| Tech Name and Tech #                     | Mamadee Keita - AD22553 |                        |   | Employee Contact# | 404-317-5848                                   |      |  |
| Sketch<br>(Include Cntr Line & Pedestal) | Material/Labor Units    |                        |   | Footage/Quantity  | Comments                                       |      |  |
|  | Description             | Notes                  |   |                   |  |      |  |
| Cntr Line foot#                          | SEB3-22                 | BSW-3 & plow plcmt     |   |                   |  |      |  |
|  | SEB3-22T                | BSW-3 & hand dig plcmt |   |                   |  |      |  |
| Ped#                                     | SEPCUTOVER              | CUTOVER BSW            |   | 1                 |  |      |  |
| Parish/County                            | BM83                    | BSW guard at house     |   | 1                 |  |      |  |
|  | XXSEB-GL                | Remove temp drop       |   |                   | Footage when temp can't be re-used             |      |  |
| Township:                                | BM61(1.25)SEB           | BSW Bore footage       |   |                   |  |      |  |
| Section                                  | SEBO PER FT LBR         | Fiber & plow plcmt     |   | 160               |  |      |  |
| Range                                    | SEBO PER FT LBR T       | Fiber & hand dig plcmt |   |                   |  |      |  |
|  | SEB6-22                 | BSW-6 & plow plcmt     |   |                   |  |      |  |
|  | BM2(5/8)(8)             | Ground Rod             |   |                   |  |      |  |
|  | SEBO-COIL               | Fiber Coil             |   | 1                 | Coil excess on Fiber drop add 1 unit           |      |  |
|  | Permit                  | Permit                 |   | 1                 | Any placement within the ROW requires a permit |      |  |
| Nearest cross st.                        |                         | Plat Page              |   | Map#              |  |      |  |

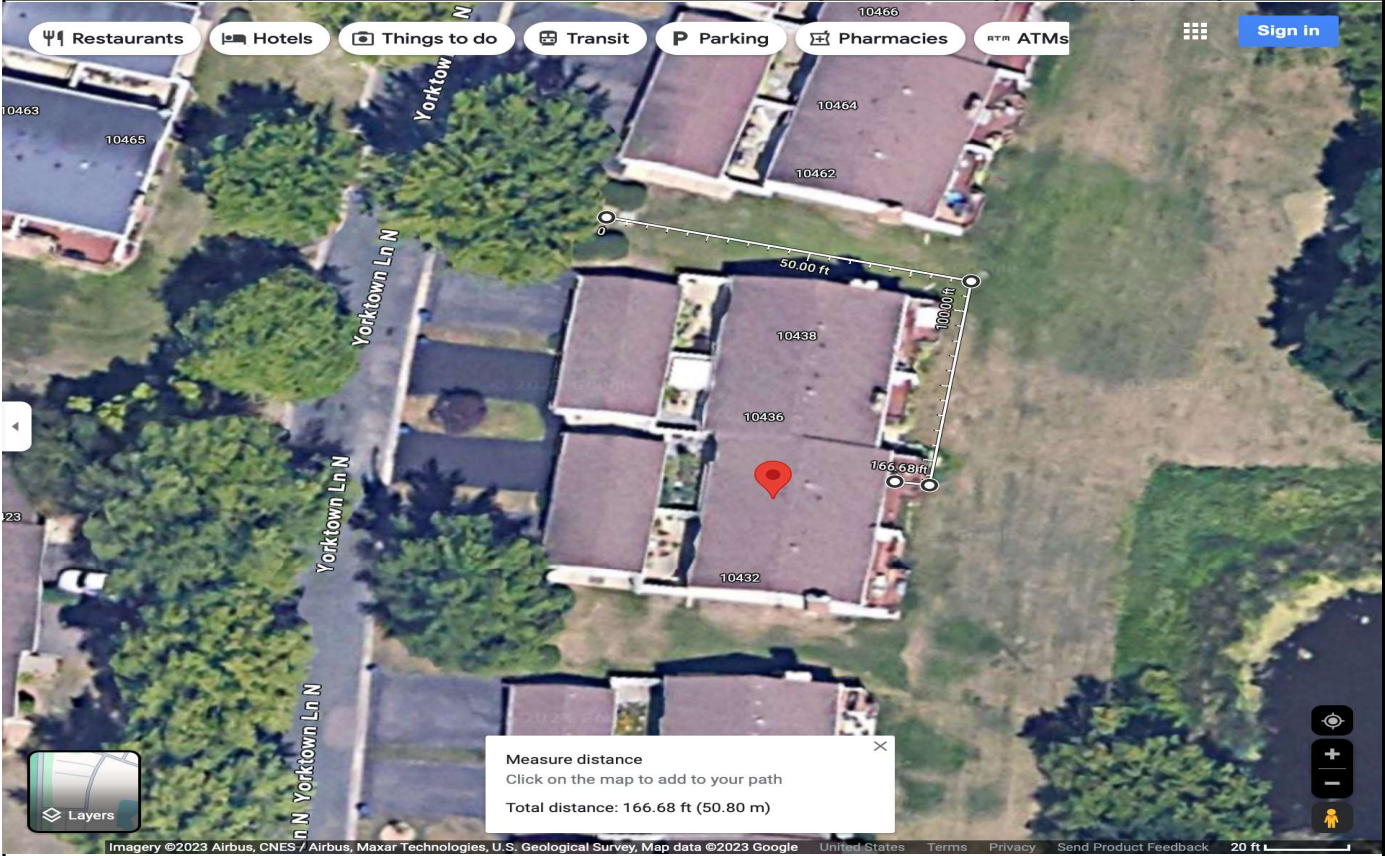

|                      |               |       |        |               |  |       |  |
|----------------------|---------------|-------|--------|---------------|--|-------|--|
| Originated By:       | MAMADEE KEITA | Date: | 9/6/23 | Completed By: |  | Date: |  |
| Authorized By: (SRO) |               | Date: |        | Inspected By: |  | Date: |  |
| Authorized By: (MRO) |               | Date: |        |               |  |       |  |
| Email sketch to:     |               |       |        |               |  |       |  |

|   |  |   |  |
|---|--|---|--|
| 1. Distance of the bury in Right-of-Way         |  | 3. Distance to the nearest intersection |  |
| 2. Distance from the terminal to the centerline |  | 4. Nearest State Hwy mile marker        |  |