

**CITY OF MAPLE GROVE, MN - HENNEPIN COUNTY**  
**EVANSWOOD PHASE 2**  
**LOCATED ON TROY LANE N**

**LUMEN FIELD NOTES**  
**PROJECT P.078514 / TERR-1009911**

PLANS PREPARED FOR



LUMEN ENGINEER: Rand Olson  
 EMAIL: randall.olson@lumen.com  
 PHONE: 612-861-8702  
 LUMEN CONSTRUCTION CONTACT: CPA/SRO  
 EMAIL: TBD  
 PHONE: TBD  
 WIRECENTER: MPGVMNXA

PLANS PREPARED BY



TT ENGINEER: Brandon Aman  
 PHONE: (701) 866-7952  
 EMAIL: Baman@terratechllc.net

PROJECT CONTACT

OWNER: CITY OF MAPLE GROVE  
 PHONE: TBD  
 EMAIL: TBD  
 PROJECT ENGINEER: JORDAN TWETE - STANTEC  
 PHONE: 612.513.2751  
 EMAIL: JORDAN.TWETE@STANTEC.COM  
 SURVEY/STAKING: TBD  
 PHONE: TBD  
 EMAIL: TBD  
 ROAD CONTRACTOR: TBD  
 PHONE: TBD  
 EMAIL: TBD



**LOCATION MAP**  
NOT TO SCALE

**FOR REFERENCE ONLY**

PERMITS REQUIRED:  YES  NO

CITY:  
 COUNTY:  
 STATE:  
 RAILROAD:  
 PIPELINE:  
 DNR:  
 MISCELLANEOUS:

CUTS REQUIRED:  YES  NO

FIBER OPTIC  
 COPPER

MIGRATIONS REQUIRED:  YES  NO

PRECONSTRUCTION MEETING DATE: TBD  
 EXPECTED ROADWAY CONSTRUCTION START DATE: 5/1/23



NOTES:  
 ALL EXISTING AND PROPOSED CONDITIONS ARE BASED ON INFORMATION PROVIDED BY OTHERS. LUMEN CANNOT BE RESPONSIBLE FOR THE ACCURACY OF INFORMATION AND/OR PLANS PROVIDED BY OUTSIDE PARTIES. FACILITY LOCATIONS, DEPTHS AND ELEVATIONS SHOULD BE FIELD VERIFIED PRIOR TO CONSTRUCTION.  
 PROPOSED DESIGN MODIFICATIONS ARE RECOMMENDATIONS ONLY AND SHOULD BE VERIFIED PRIOR TO CONSTRUCTION.

REVISION	DATE



THE CONTRACTOR SHALL VERIFY AND BE RESPONSIBLE FOR ALL DIMENSIONS. DO NOT SCALE THE DRAWING. ANY ERRORS OR OMISSIONS SHALL BE REPORTED TO STANTEC WITHOUT DELAY. THIS DRAWING IS THE PROPERTY OF STANTEC AND IS NOT TO BE REPRODUCED, COPIED, OR USED FOR ANY PURPOSE OTHER THAN THAT AUTHORIZED BY STANTEC. IT IS FORBIDDEN TO REPRODUCE OR USE FOR ANY PURPOSE OTHER THAN THAT AUTHORIZED BY STANTEC. IT IS FORBIDDEN TO REPRODUCE OR USE FOR ANY PURPOSE OTHER THAN THAT AUTHORIZED BY STANTEC. IT IS FORBIDDEN TO REPRODUCE OR USE FOR ANY PURPOSE OTHER THAN THAT AUTHORIZED BY STANTEC. IT IS FORBIDDEN TO REPRODUCE OR USE FOR ANY PURPOSE OTHER THAN THAT AUTHORIZED BY STANTEC.

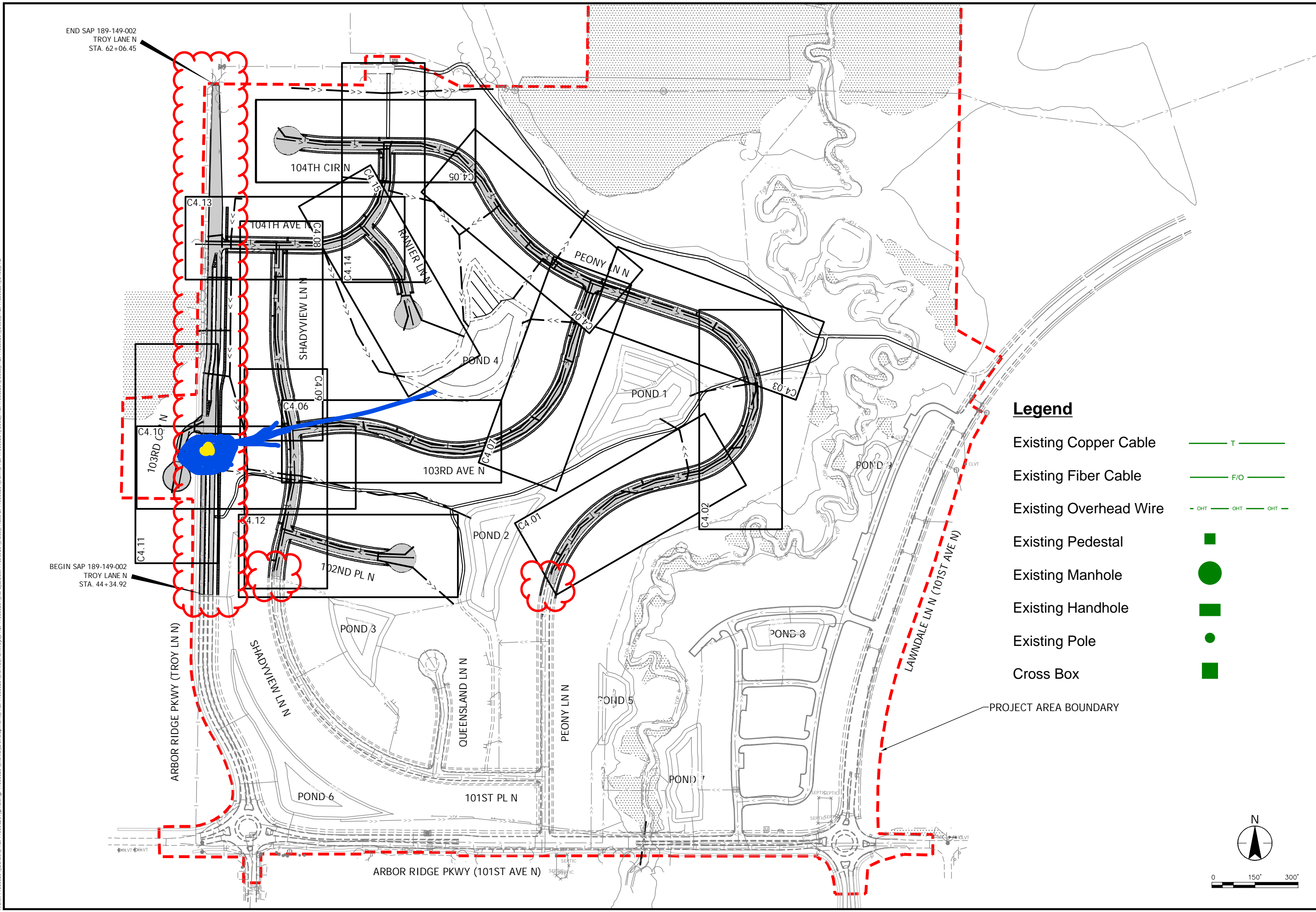

END SAP 189-149-002  
TROY LANE N  
STA. 62+06.45

BEGIN SAP 189-149-002  
TROY LANE N  
STA. 44+34.92

**Legend**

- Existing Copper Cable ——— T ———
- Existing Fiber Cable ——— F/O ———
- Existing Overhead Wire - - - - OHT - - - - OHT - - - - OHT
- Existing Pedestal ■
- Existing Manhole ●
- Existing Handhole ■
- Existing Pole ●
- Cross Box ■

PROJECT AREA BOUNDARY

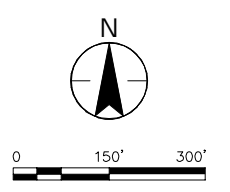

**Stantec**  
733 Marquette Avenue, Suite 1000  
Minneapolis, MN 55402  
www.stantec.com

I HEREBY CERTIFY THAT THIS PLAN, SPECIFICATION, OR REPORT WAS PREPARED BY ME OR UNDER MY DIRECT SUPERVISION AND THAT I AM A QUALIFIED LICENSED PROFESSIONAL ENGINEER UNDER THE LAWS OF THE STATE OF MINNESOTA.

PRINT NAME: \_\_\_\_\_  
SIGNATURE: \_\_\_\_\_  
DATE: \_\_\_\_\_  
LIC. NO.: \_\_\_\_\_

**CITY OF MAPLE GROVE, MINNESOTA**

**EVANSWOOD STREET AND UTILITY IMPROVEMENTS PHASE 2 - CP XX-XX**

SAP 189-149-002  
VIEWPORT MAP-SANITARY SEWER & WATERMAIN

NO	REVISION	DATE

SURVEY \_\_\_\_\_  
DRAWN \_\_\_\_\_  
DESIGNED \_\_\_\_\_  
CHECKED \_\_\_\_\_  
APPROVED \_\_\_\_\_

PROJ. NO. 193805231  
SHEET NUMBER **G0.14**

THE CONTRACTOR SHALL VERIFY AND BE RESPONSIBLE FOR ALL DIMENSIONS. DO NOT SCALE THE DRAWING. ANY ERRORS OR OMISSIONS SHALL BE REPORTED TO STANTEC WITHOUT DELAY. THIS DRAWING IS NOT TO BE USED FOR ANY PURPOSE OTHER THAN THAT AUTHORIZED BY STANTEC'S PERMISSION.

NOTES:

1. REMOVAL LIMITS TO BE MARKED IN THE FIELD BY THE ENGINEER.
2. ALL TRAFFIC CONTROL DEVICES AND SIGNS SHALL CONFORM TO THE MnMUTCD, INCLUDING THE FIELD MANUAL FOR TEMPORARY TRAFFIC CONTROL ZONE LAYOUTS
3. THE CONTRACTOR IS RESPONSIBLE FOR PROTECTING THE WORK AREAS NEAR TRAFFIC IN ACCORDANCE WITH THE MnMUTCD
4. ALL PAVEMENT REMOVAL LIMITS SHALL BE SAW CUT AS DIRECTED BY THE ENGINEER IN THE FIELD.
5. TREE REMOVALS TO BE REVIEWED WITH ENGINEER PRIOR TO REMOVAL.
6. STRIP REMOVALS TO BE REVIEWED WITH ENGINEER PRIOR TO REMOVAL. STRIP AND SALVAGE EXISTING TOPSOIL WHERE AVAILABLE.

LEGEND: REMOVAL

- SAWING PAVEMENT (FULL DEPTH)
- XXXX REMOVE BITUMINOUS PAVEMENT
- ++++ CLEARING AND GRUBBING

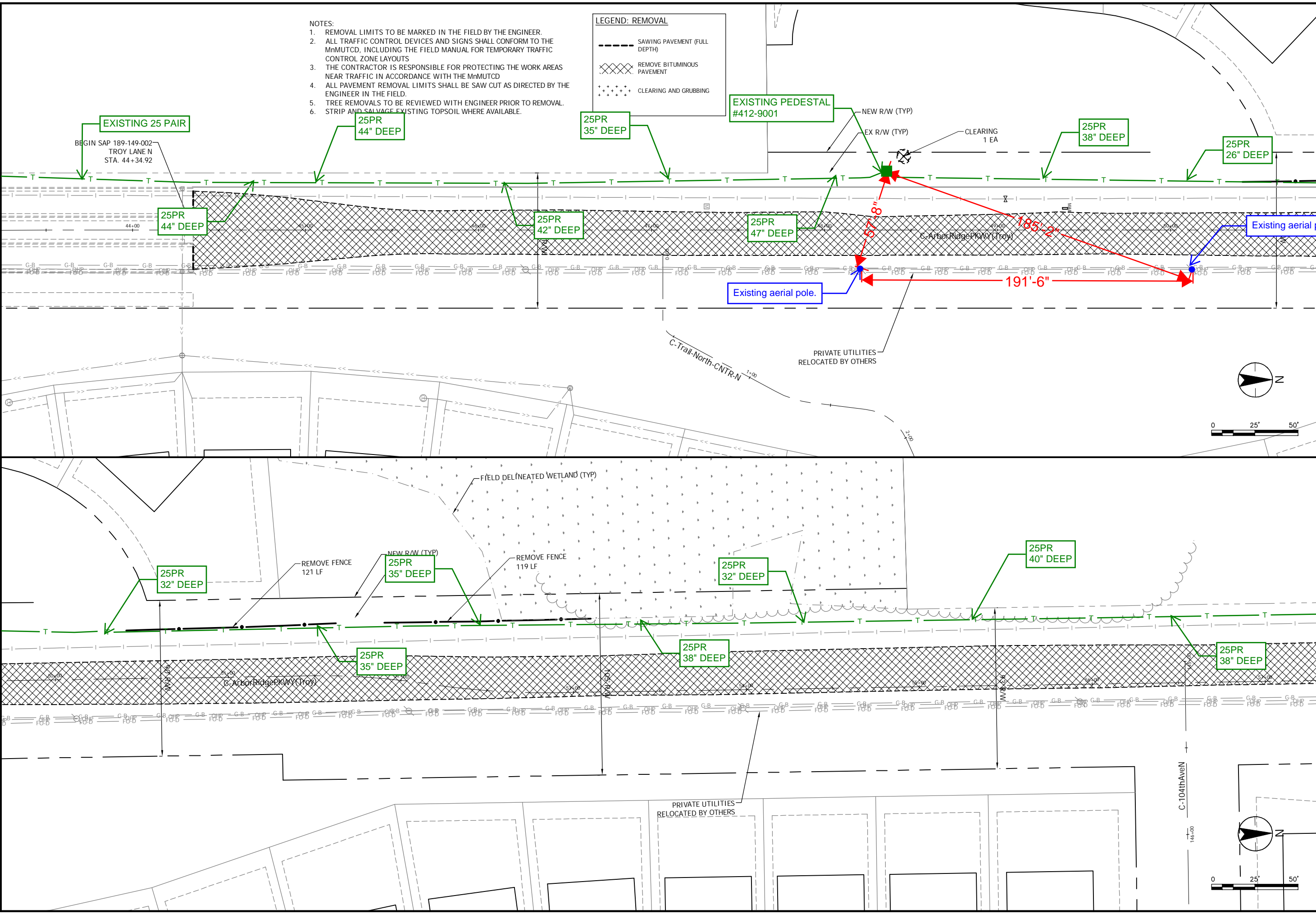

I HEREBY CERTIFY THAT THIS PLAN, SPECIFICATION AND REPORT WAS PREPARED BY ME OR UNDER MY CLOSE PERSONAL SUPERVISION AND THAT I AM A DULY LICENSED PROFESSIONAL ENGINEER UNDER THE LAWS OF THE STATE OF MINNESOTA.  
 PRINT NAME: \_\_\_\_\_  
 SIGNATURE: \_\_\_\_\_  
 DATE: \_\_\_\_\_  
 LIC. NO. \_\_\_\_\_

CITY OF MAPLE GROVE, MINNESOTA  
 EVANSWOOD STREET AND UTILITY IMPROVEMENTS PHASE 2 - CP XX-XX  
 SAP 189-149-002  
 EXISTING CONDITIONS & REMOVALS

NO.	REVISION	DATE

SURVEY	
DRAWN	
DESIGNED	
CHECKED	
APPROVED	
PROJ. NO.	193805231
SHEET NUMBER	C0.01

Plot Date: 10/12/2022 - 12:33 pm  
 Drawing name: C:\pwworking\stn\189149\193805231\_C000\_P02.dwg  
 User: jason.k...@stantec.com

THE CONTRACTOR SHALL VERIFY AND BE RESPONSIBLE FOR ALL DIMENSIONS. DO NOT SCALE THE DRAWING. ANY ERRORS OR OMISSIONS SHALL BE REPORTED TO STANTEC WITHOUT DELAY. STANTEC SHALL NOT BE RESPONSIBLE FOR ANY ERRORS OR OMISSIONS OTHER THAN THOSE CAUSED BY STANTEC'S NEGLIGENCE OR FOR ANY PURPOSE OTHER THAN THAT AUTHORIZED BY STANTEC'S FORFEITURE AGREEMENT.

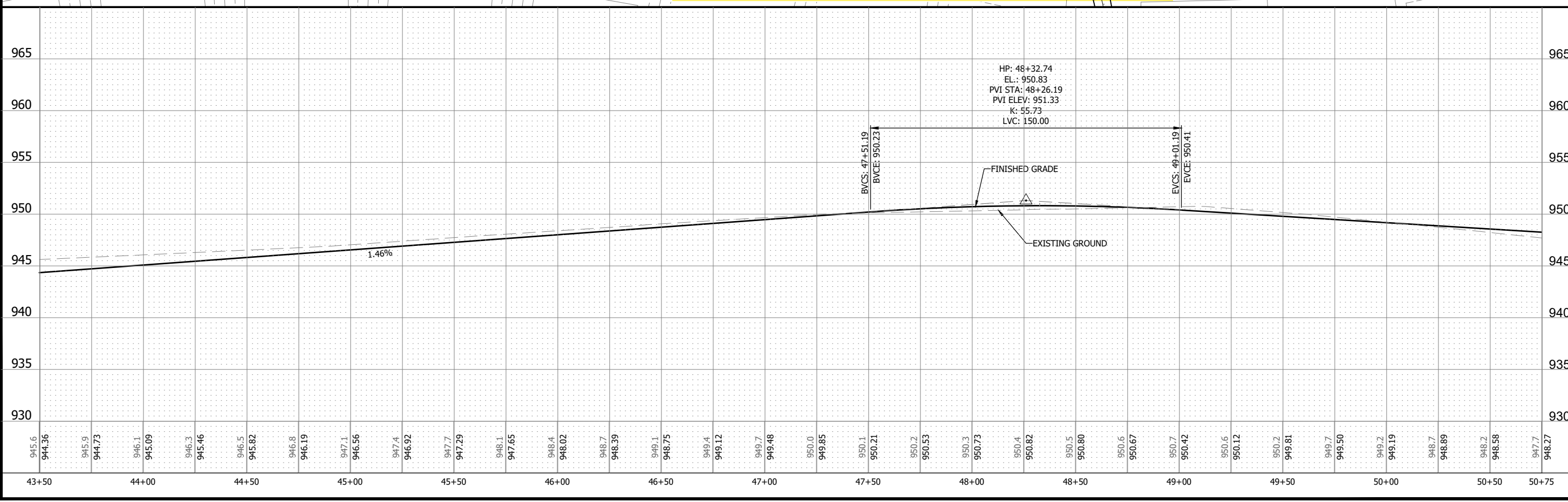
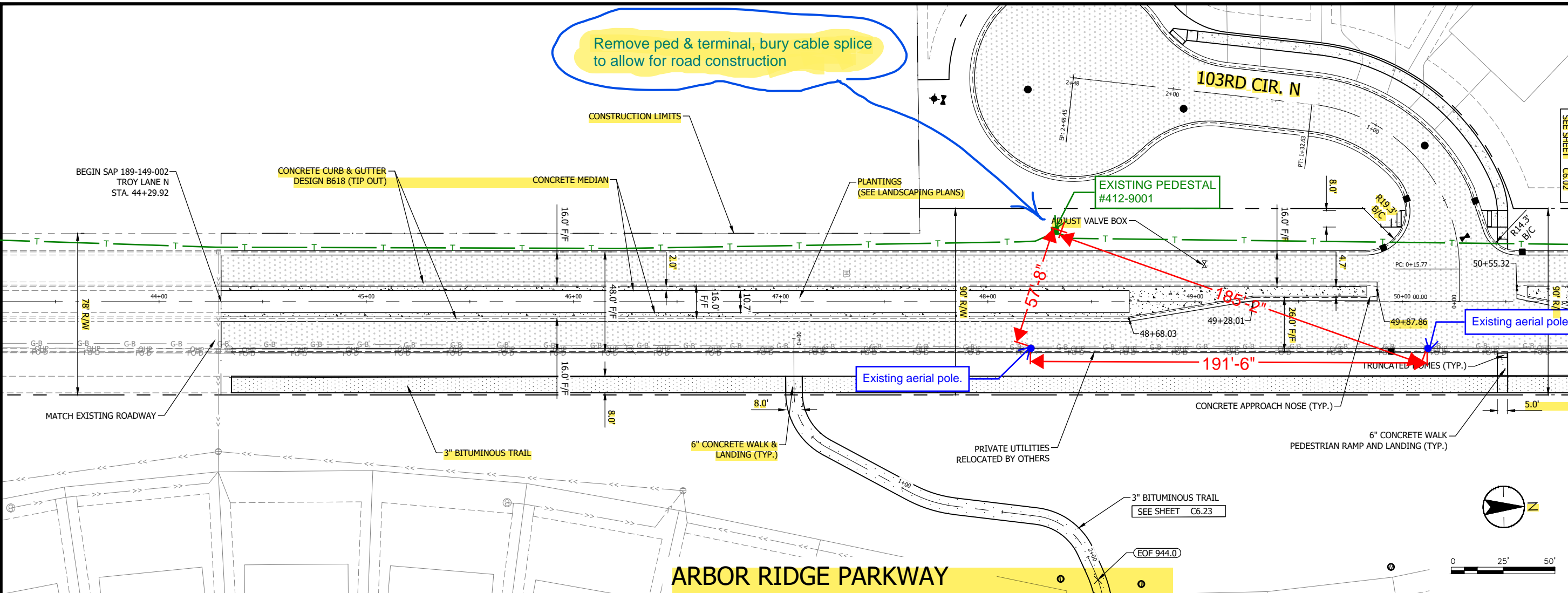

723 Marquette Avenue, Suite 1000  
 Minneapolis, MN 55402  
 www.stantec.com

**Stantec**

HEREBY CERTIFY THAT THIS PLAN, SPECIFICATION, OR REPORT WAS PREPARED BY ME OR UNDER MY DIRECT SUPERVISION AND THAT I AM A DULY LICENSED PROFESSIONAL ENGINEER UNDER THE LAWS OF THE STATE OF MINNESOTA.

DATE: 02/28/2023  
 I.C. NO.: 51724

PROJECT: CITY OF MAPLE GROVE, MINNESOTA  
 EVANSWOOD STREET AND UTILITY IMPROVEMENTS PHASE 2 - CP 21-10  
 SAP 189-149-002  
 PLAN & PROFILE-STREET-ARBOR RIDGE (TROY)

SHEET NUMBER  
**C6.01**

