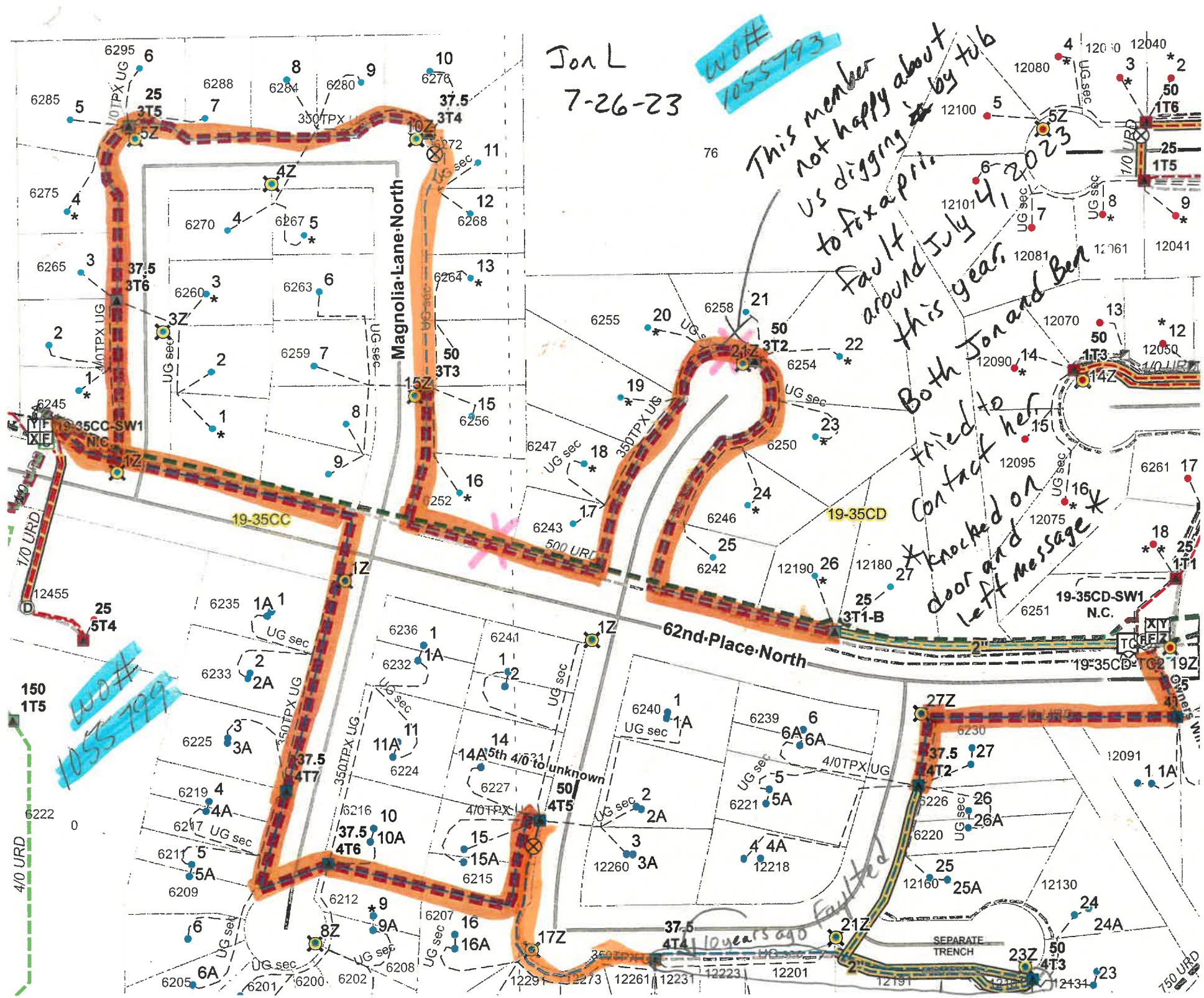
Jon L
7-26-23
WO# 1055793
This member not happy about us digging by tub to fix a pri. fault around July 4, 2023 this year.
Both Jon and Ben tried to contact her.
knocked on door and left message
WO# 1055799
10 years ago Faulted
Magnolia Lane North
62nd Place North
19-35CC
19-35CD
19-35CC-SW1 N.C.
19-35CD-SW1 N.C.
19-35CD-TC2
350TPX UG
4/0TPX UG
UG sec
500 URD
1/0 URD
4/0 URD
750 URD
SEPARATE TRENCH
5th 4/0 to unknown
76

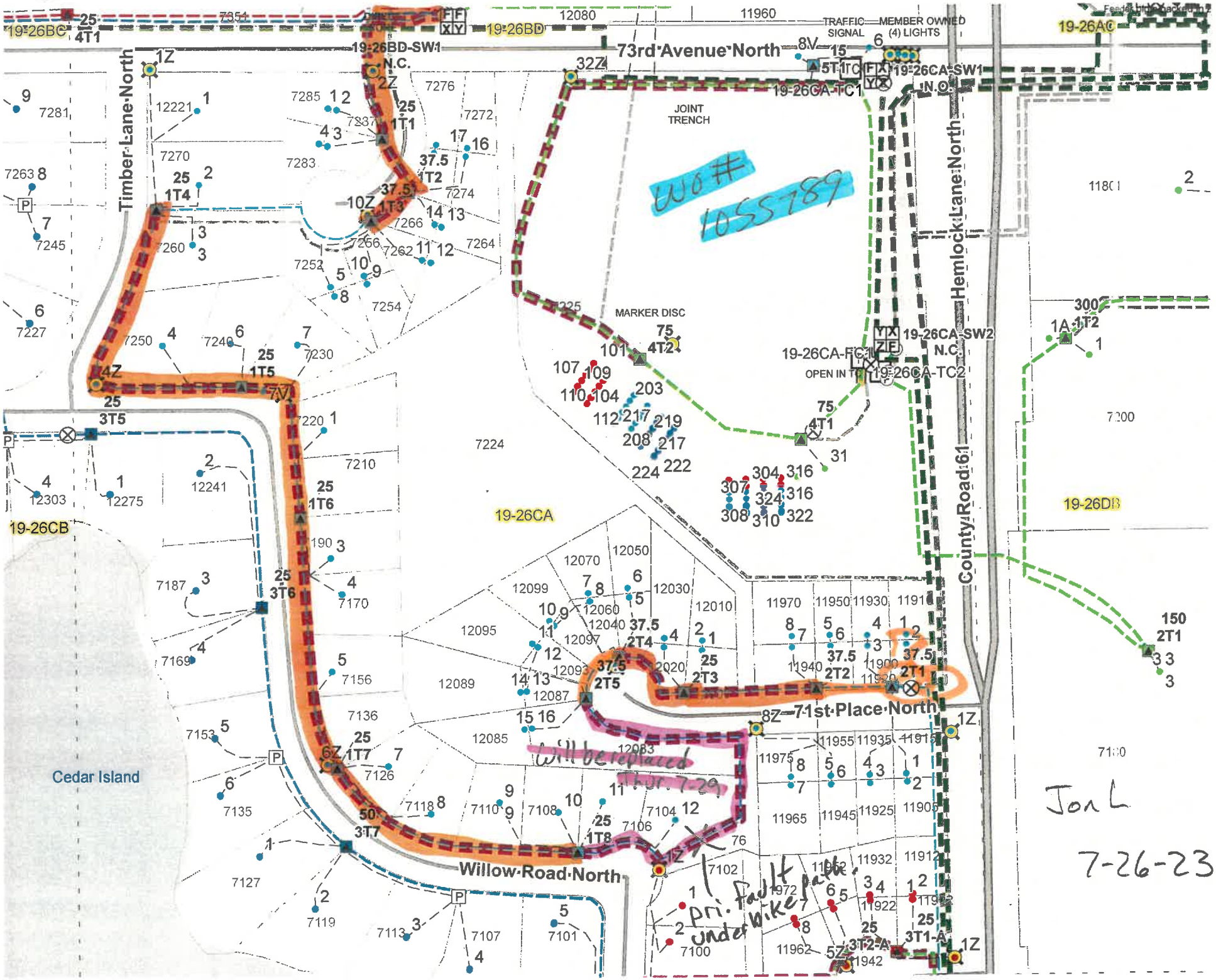

73rd Avenue North
Timber Lane North
Hemlock Lane North
County Road 61
71st Place North
Willow Road North
Cedar Island
JOINT TRENCH
MARKER DISC
TRAFFIC SIGNAL
MEMBER OWNED (4) LIGHTS
19-26BC
19-26BD
19-26BD-SW1 N.C.
19-26CA-SW1 N.O.
19-26CA-TC1
19-26CA-SW2 N.C.
19-26CA-FC1
19-26CA-TC2
19-26CA
19-26CB
19-26DB
WO# 1055789
Will be replaced Thur. 7-29
pri. fault under bike path.
Jon L
7-26-23