

105517691
M52900 MAPLE GROVE

ONE CALL:
Hennepin
*SW30 T119/R22
* = this Page

LEGEND:

- ACTIVE
- DESIGNED
- PROPOSED
- ABANDONED
- Interruptible
- Existing
- Normal
- Future
- Proposed

Address: 7010 ALVARADO LN N
Customer: SUITE LIVING
Contact Person: TODD FRANCIS
Contact Phone: 952-220-2137
Sales Rep: Grant Dhein
Sales Rep Phone: 612-968-9101
Construction Hotline: 612-321-5310
Restoration Hotline: 612-321-5042
Copies To Pipeline Integrity: NA
Curb Valve: No
Copies to Corrosion: NA
Corrosion Approval: NA
Follow Internal Pipe Sampling Requirements? NA
Job Briefing Required? No
GFIP#: N/A
Permits: Yes - City Of Maple Grove
Requested Install Date: 12/18/2022
Approval: *Tracie Killion*

PROJECT DESCRIPTION:
SUITE LIVING

DESIGNER: Stephen Ballard
PHONE #: 2187212204
DRAWN BY: Stephen Ballard
DESIGN DATE: 11/18/2022

Revised Print
Destroy All Others
Revision History
Date:
Description:
Design Approval:

Project area cleared for internal impacts. Pipe being removed is unregulated for disposal if coating does not exist or is non-asbestos. Refer to CNP Construction and Service Manual CS-B-1.110, CS-B-1.330, and CS-B-1.100, for pipe to be abandoned.

NOTE: BORE ALL PAVED STREETS AND DRIVEWAYS

Minimum depth requirements for pneuma-gopher crossings of state highways and county roads is 60".
Minimum depth requirements for pneuma-gopher crossings of city streets and township roads is 48".
Minimum depth for parallel installations on state highways and county roads is 36".
Minimum depth for parallel installations on city streets and township roads is 30".

M/I METER WO# 105517567
INSTALL a 3MTC OUTSIDE METERSET with a 2" CS820IR REGULATOR at CL-6 to 2 PSI with a 1/4" ORIFICE (LOAD: 2546cfh) and with a BYPASS. METERSET EQUIP# 15884520

SERVICE WO# 105517691
INSTALL a 2" x 1-1/4" IPS PE SVC TEE with a .80" TAP
INSTALL a 2" IPS EFV - 5500 SERIES 1-1/4" ASSEMBLY in the BLVD.
INSTALL 350' of 1-1/4" IPS PE CL-6 SVC LINE with a 1-1/4" MPT x 1-1/4" IPS PE ANODELESS RISER, with SLEEVE.
SERVICE EQUIP# 70870929

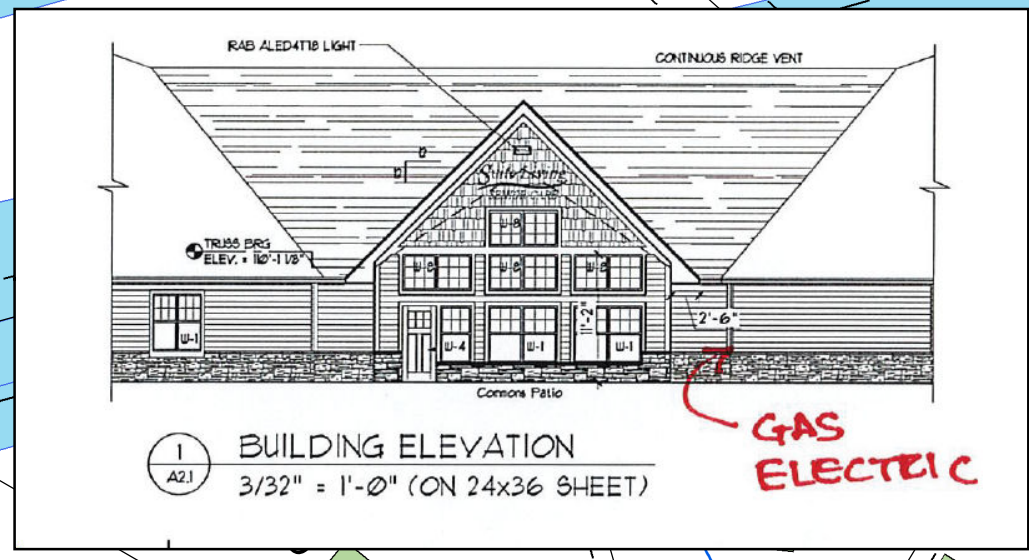

CUSTOMER APPROVAL OF DESIGN I/C:

SIGNATURE: _____

PRINTED NAME: _____ DATE: _____

Please review CenterPoint Energy design for installing Natural Gas to your facility. Verify the route of the Service Line and Meter Location on the building. If there is a conflict, please contact the Designer or Sales Rep as shown in the Title Block. Before a natural gas service line can be installed, you must clearly mark all privately-owned underground facilities including: septic tanks, drain fields, sewer lines, water wells, sprinkler systems, invisible fences, electric lines and pipelines. CenterPoint Energy and its representatives are not responsible for damage to these items if they are not clearly marked at time of installation.

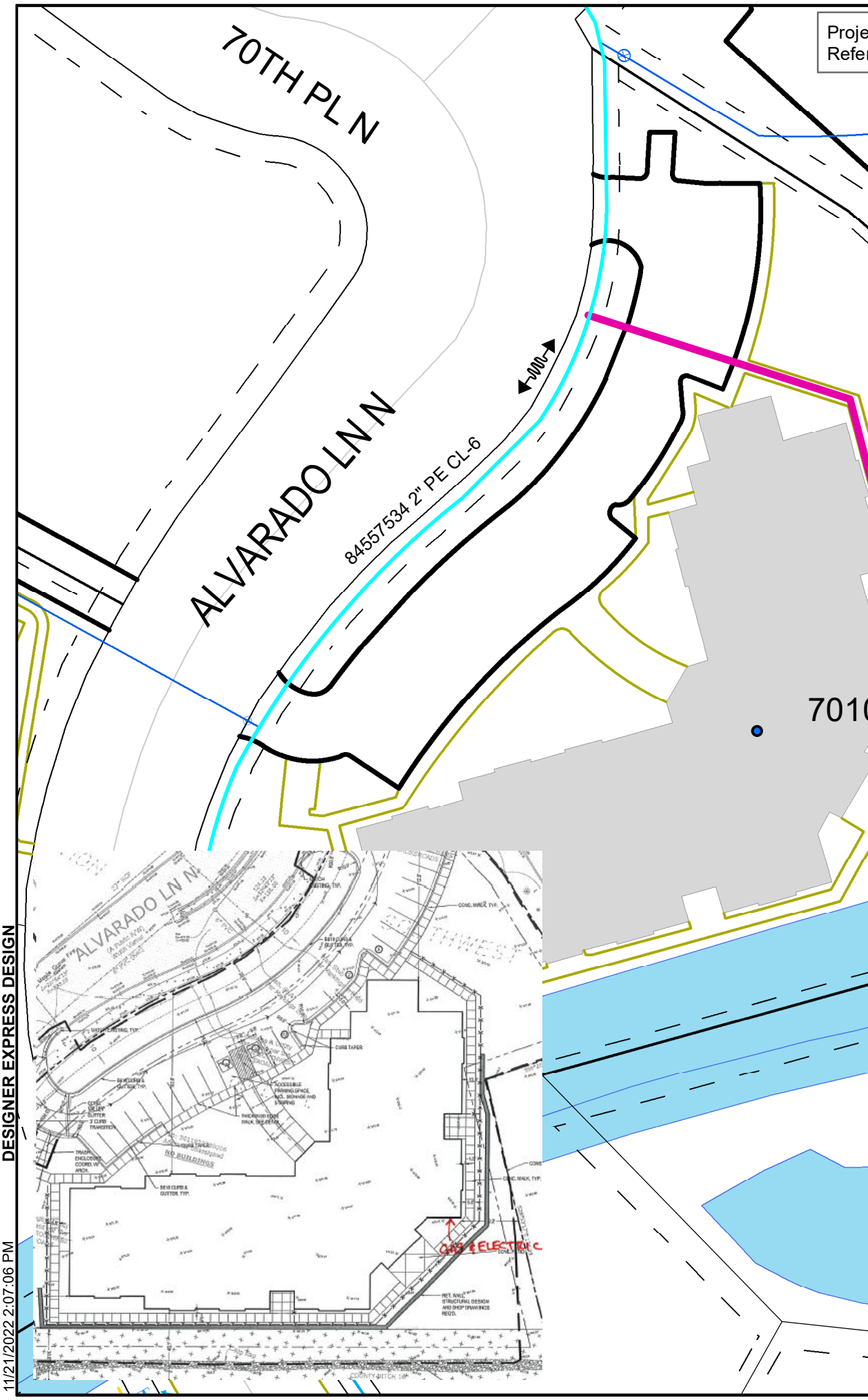

DESIGNER EXPRESS DESIGN