

PROPRIETARY AND CONFIDENTIAL

**108338558**

MAPLE GROVE  
**FUNCT. LOCATION**  
**M52900**

**MGC# 23-71366**

**LEGEND:**

	IN SERVICE
	PROPOSED
	PROPOSED ABANDONED
	ABANDONED
	Interruptible
	Existing
	Normal
	Future
	Proposed

Address: 10700 FOUNTAINS DR  
 Customer: ARBOR LAKES BLDGS  
 Contact Person: MIKE JOHNSON  
 Contact Phone: 6127908226  
 Sales Rep: JASON KOCKE  
 Sales Rep Phone: 612-258-4327  
 Construction Hotline: 612-321-5310  
 Restoration Hotline: 612-321-5042  
 Copies To Pipeline Integrity: No  
 Curb Valve: No  
 Copies to Corrosion: No  
 Corrosion Approval: N/A  
 Follow Internal Pipe Sampling Requirements? No  
 Job Briefing Required? No  
 GFIP#: N/A  
 Permits: CITY - MAPLE GROVE  
 Requested Install Date: 07/31/2023

Approval: \_\_\_\_\_  
*Tracie Killion*

**PROJECT DESCRIPTION:**  
**PROJECT NAME**

DESIGNER: STEPHEN BALLARD  
 PHONE#: 612-321-5484  
 DRAWN BY: STEPHEN BALLARD  
 DESIGN DATE: 07/06/2023

Revised Print  
 Destroy All Others  
 Revision History  
 Date:  
 Description:  
 Design Approval:

SCAN DATE: \_\_\_\_\_ SCALE: 1:100  
 SHEET 1 OF 1

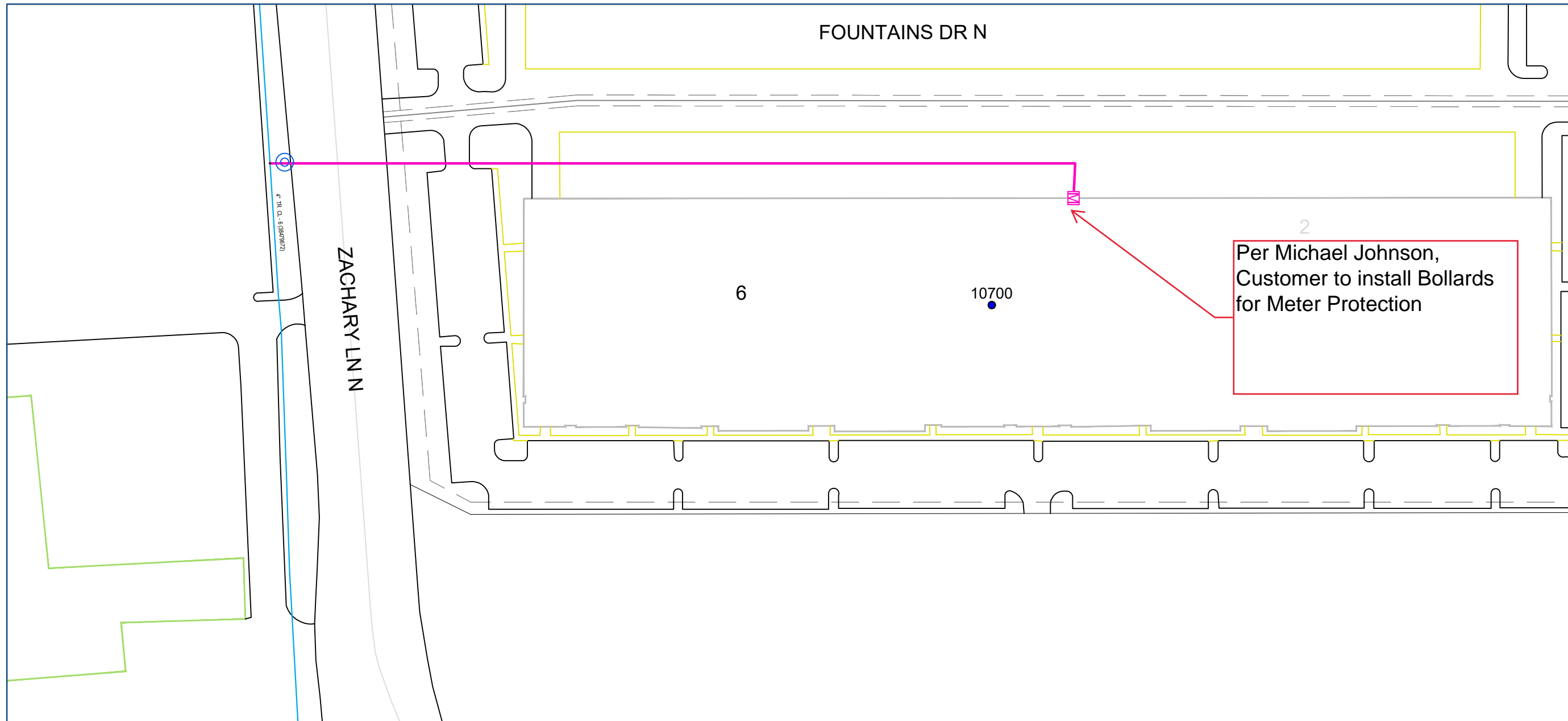

**CUSTOMER APPROVAL OF DESIGN I/C:**

SIGNATURE: \_\_\_\_\_

PRINTED NAME: \_\_\_\_\_ DATE: \_\_\_\_\_

Please review Center Point Energy design for installing Natural Gas to your facility. Verify the route of the Service Line and Meter Location on the building. If there is a conflict please contact the Designer or Sales Rep as shown in the Title Block. Before natural gas service lines can be installed, you must clearly mark all privately-owned underground facilities including: septic tanks, drain fields, sewer lines, water wells, sprinkler systems, invisible fences, electric lines and pipelines. CenterPoint Energy and its representatives are not responsible for damage to these items if they are not clearly marked at time of installation.

M/I METER WO# 108338553  
 INSTALL a 3MTC OUTSIDE METERSET with a REGULATOR at CL-6 to 2 PSI with a 3/8" ORIFICE (LOAD: 3300cfh) with a 1" 289H relief at 3PSI, with a BYPASS. METERSET EQUIP# 15962730

SERVICE WO# 108338558  
 INSTALL a 4" x 2" IPS PE SVC TEE with a 1.88" TAP  
 INSTALL a 2" IPS EFV - 10000 SERIES in the BLVD.  
 INSTALL 760' of 2" IPS PE CL-6 SVC LINE with a 1-1/4" MPT x 1-1/4" IPS PE ANODELESS RISER, with SLEEVE. SERVICE EQUIP# 71485036

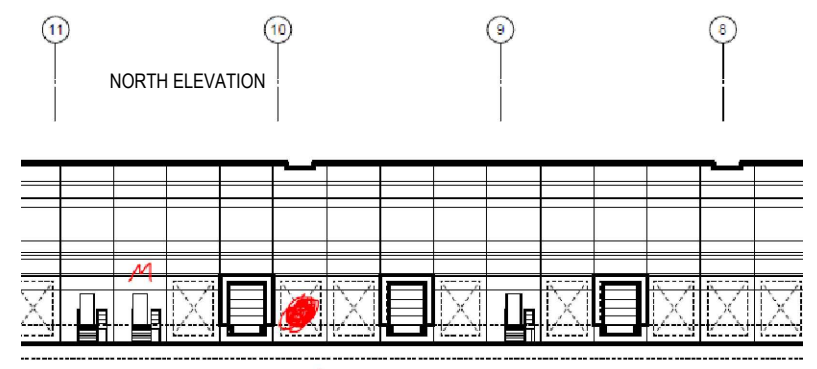

**Meter Location**