

PROPRIETARY AND CONFIDENTIAL









108337185

MAPLE GROVE

FUNCT. LOCATION M52900

MGC# 23-71365

LEGEND:

-  IN SERVICE
-  PROPOSED
-  PROPOSED ABANDONED
-  ABANDONED
-  Interruptible
-  Existing
-  Normal
-  Future
-  Proposed

Address: 10701 FOUNTAINS DR
 Customer: ARBOR LAKES BLDGS
 Contact Person: MIKE JOHNSON
 Contact Phone: 6127908226
 Sales Rep: JASON KOCKE
 Sales Rep Phone: 612-258-4327
 Construction Hotline: 612-321-5310
 Restoration Hotline: 612-321-5042
 Copies To Pipeline Integrity: No
 Curb Valve: No
 Copies to Corrosion: No
 Corrosion Approval: N/A
 Follow Internal Pipe Sampling Requirements? No
 Job Briefing Required? No
 GFIP#: N/A
 Permits: CITY - MAPLE GROVE
 Requested Install Date: 07/31/2023

Approval: _____

Tracie Killion

PROJECT DESCRIPTION:
PROJECT NAME

DESIGNER: STEPHEN BALLARD
PHONE#: 612-321-5484
DRAWN BY: STEPHEN BALLARD
DESIGN DATE: 07/06/2023

Revised Print
 Destroy All Others
 Revision History
 Date:
 Description:
 Design Approval:

SCAN DATE: _____ SCALE: 1:100
 SHEET 1 OF 1

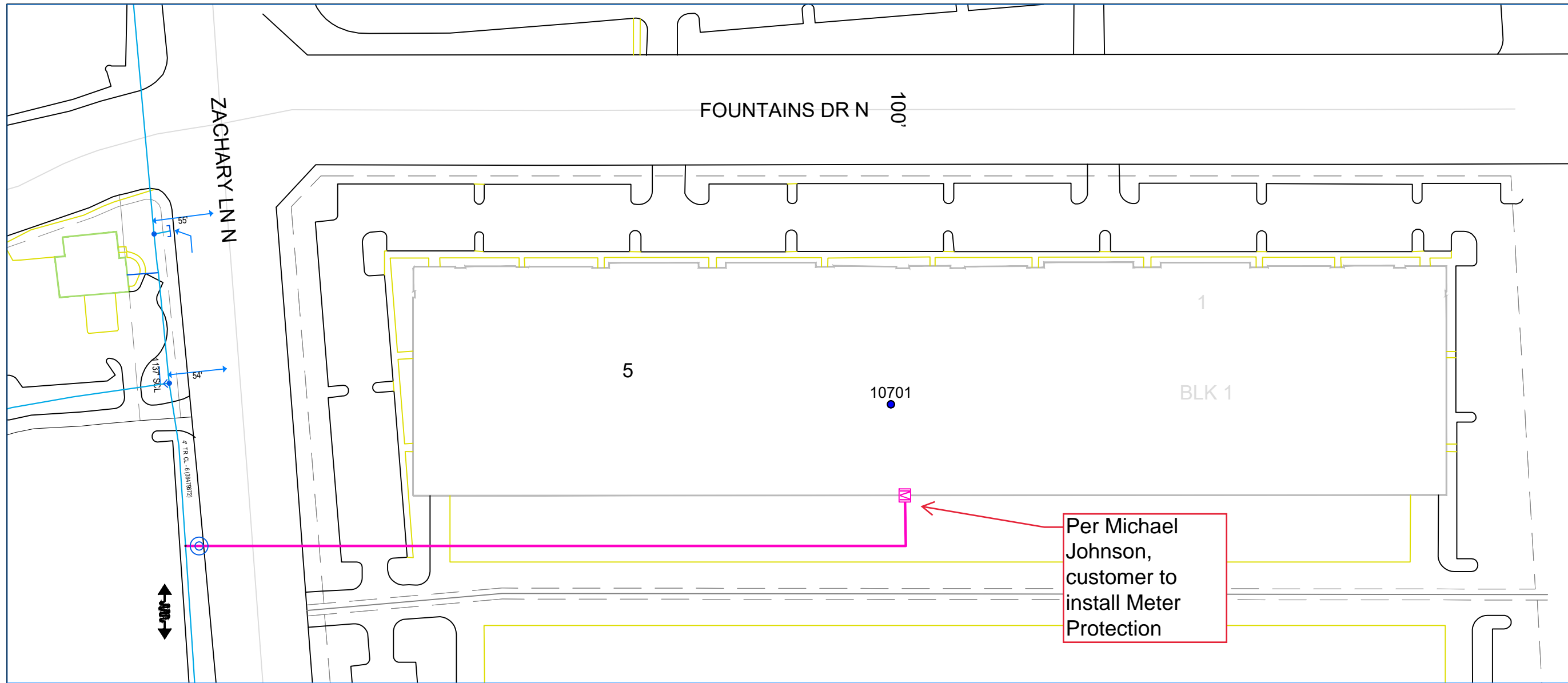

CUSTOMER APPROVAL OF DESIGN I/C:

SIGNATURE: _____
 PRINTED NAME: _____ DATE: _____

Please review Center Point Energy design for installing Natural Gas to your facility. Verify the route of the Service Line and Meter Location on the building. If there is a conflict please contact the Designer or Sales Rep as shown in the Title Block. Before natural gas service lines can be installed, you must clearly mark all privately-owned underground facilities including: septic tanks, drain fields, sewer lines, water wells, sprinkler systems, invisible fences, electric lines and pipelines. CenterPoint Energy and its representatives are not responsible for damage to these items if they are not clearly marked at time of installation.

M/I METER WO# 108337184
 INSTALL a 3MTC OUTSIDE METERSET with a 2" CS820IR REGULATOR at CL-6 to 2 PSI with a 3/8" ORIFICE (LOAD: 3300cfh) and a 1" 289H RELIEF at 3PSI, with a BYPASS. INSTALL ON 1 SHOPPER HEADER FOR FUTURE LOAD METERSET EQUIP# 15962727

SERVICE WO# 108337185
 INSTALL a 4" x 2" IPS PE SVC TEE with a 1.88" TAP
 INSTALL a 2" IPS EFV - 10000 SERIES in the BLVD.
 INSTALL 750' of 2" IPS PE CL-6 SVC LINE with a 1-1/4" MPT x 1-1/4" IPS PE ANODELESS RISER, with SLEEVE. SERVICE EQUIP# 71485027

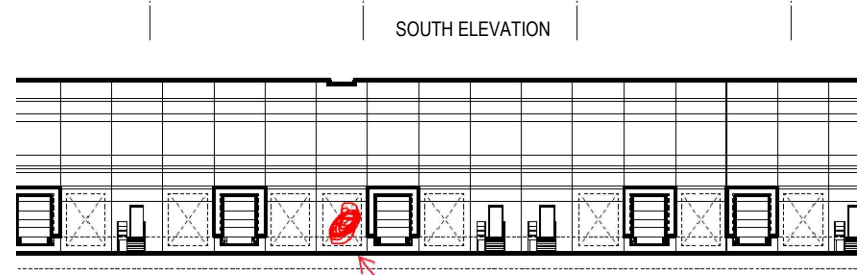

Meter Location