

CITY OF MAPLE GROVE, MN - HENNEPIN COUNTY BUENA VISTA RECONSTRUCTION LOCATED ON VARIOUS STREETS

EXISTING LUMEN FACILITIES

PROJECT P.064835 / TERR-1009458

PLANS PREPARED FOR

LUMEN®

LUMEN ENGINEER: RAND OLSON
 EMAIL: RANDALL.OLSON@LUMEN.COM
 PHONE: 612.861.8702
 LUMEN CONSTRUCTION CONTACT: CRASRO
 EMAIL: TBD
 PHONE: TBD
 WIRECENTER: MIPGV MNXXA

PLANS PREPARED BY

TERRA

A CONCRETE COMPANY

TT ENGINEER: Brandon Aaman
 PHONE: 763.866.7926
 EMAIL: BRANDAN@TERRATECHLL.COM

PROJECT CONTACT

OWNER: KELLY MAITZKE - CITY OF MAPLE GROVE
 PHONE: 463.494.6365
 EMAIL: KMAITZKE@MAPLEGROVEMN.GOV
 PROJECT ENGINEER: CHRIS BRUNDERS - WSB
 PHONE: 763.762.2816
 EMAIL: CBRUNDERS@WSBENG.COM
 SURVEY/STAKING: TBD
 EMAIL: TBD
 ROAD CONTRACTOR: TBD
 PHONE: TBD
 EMAIL: TBD

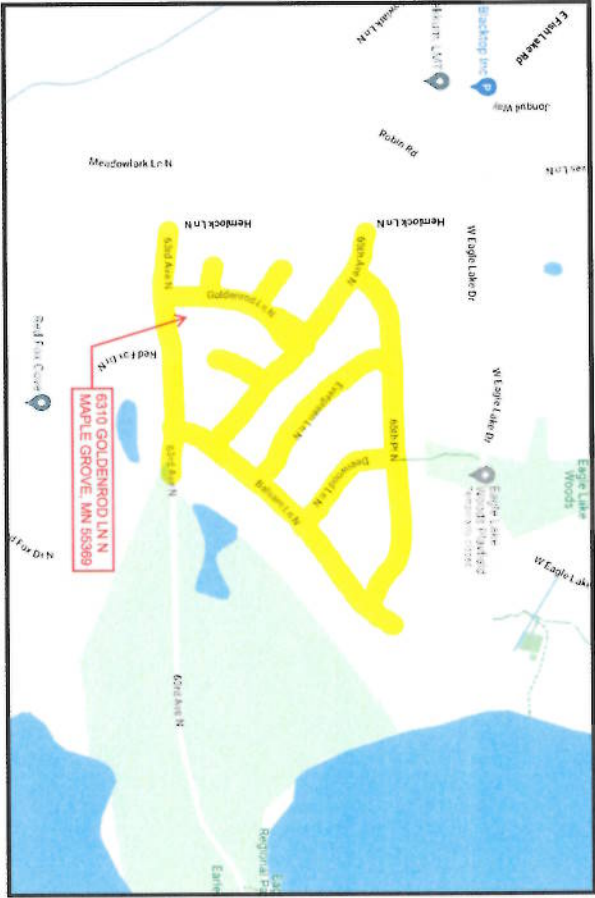

LOCATION MAP
NOT TO SCALE

FOR REFERENCE ONLY



NOTES:
 ALL EXISTING AND PROPOSED CONDITIONS ARE BASED ON INFORMATION PROVIDED BY OTHERS. LUMEN CANNOT BE RESPONSIBLE FOR THE ACCURACY OF INFORMATION AND/OR PLANS PROVIDED BY OUTSIDE PARTIES. FACILITY LOCATIONS, DEPTHS AND ELEVATIONS SHOULD BE FIELD VERIFIED PRIOR TO CONSTRUCTION. PROPOSED DESIGN MODIFICATIONS ARE RECOMMENDATIONS ONLY AND SHOULD BE VERIFIED PRIOR TO CONSTRUCTION.

PERMITS REQUIRED: YES NO

CITY:
 COUNTY:
 STATE:
 RAILROAD:
 PIPELINE:
 DNR:
 MISCELLANEOUS:

CUTS REQUIRED: YES NO

FIBER OPTIC
 COOPER

MIGRATIONS REQUIRED: YES NO

PRECONSTRUCTION MEETING DATE: TBD
 EXPECTED ROADWAY CONSTRUCTION START DATE: SPRING 2023

REVISION	DATE

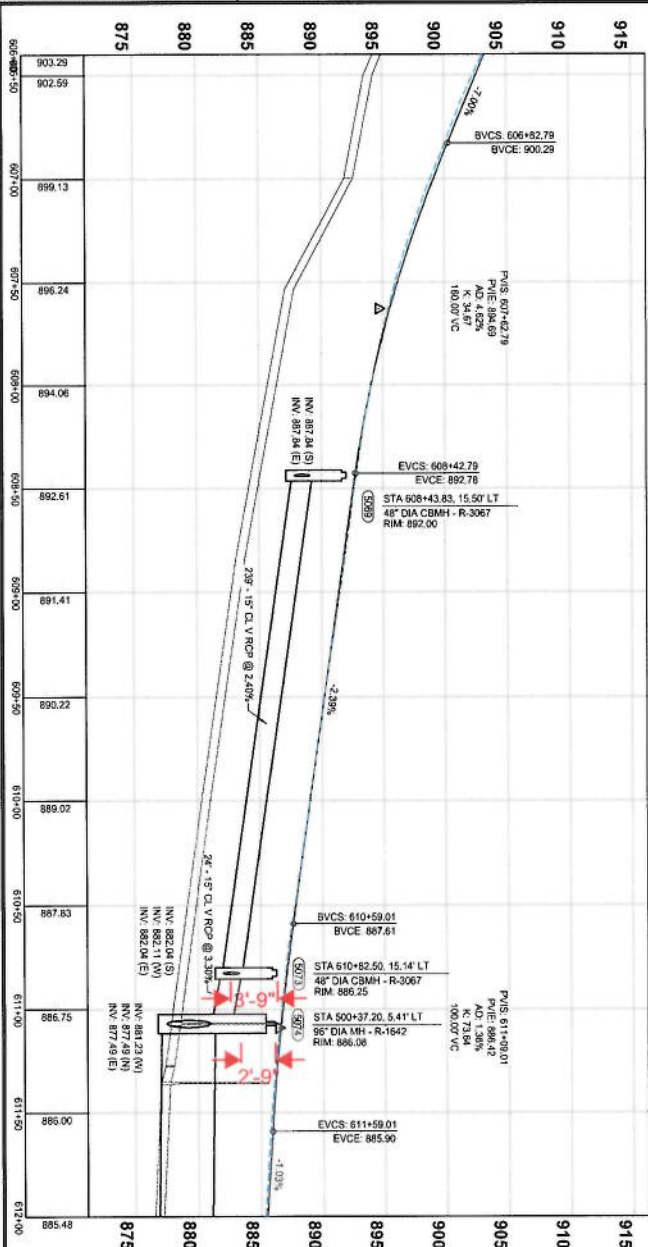

63RD AVE N

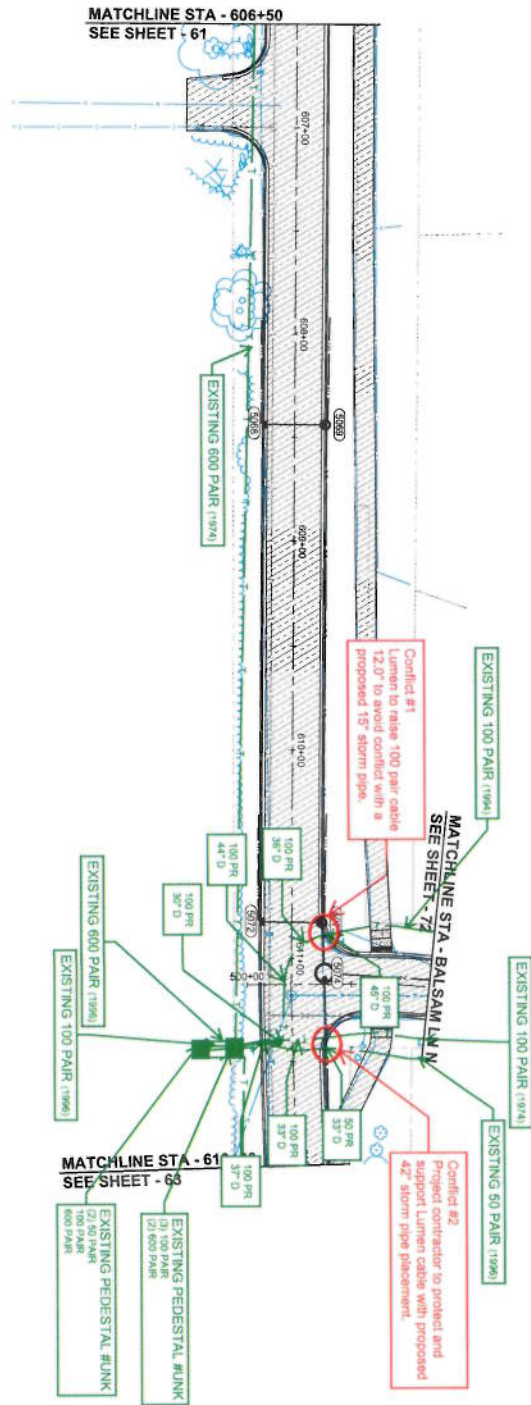

MATCHLINE STA - 606+50
SEE SHEET - 61

MATCHLINE STA - 612+00
SEE SHEET - 63

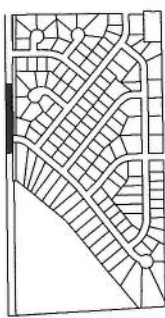

LOCATION



LEGEND

- PROPOSED CURB AND GUTTER
- PROPOSED BITUMINOUS (EDGES)
- PROPOSED CONCRETE (EDGES)
- PROPOSED GRAVEL (EDGES)
- APPROX. CONSTRUCTION LIMITS
- EXISTING STORM SEWER PIPE
- EXISTING STORM STRUCTURE
- PROPOSED STORM SEWER PIPE
- PROPOSED STORM STRUCTURE
- PROPOSED DRAIN TILE PIPE
- PROPOSED BITUMINOUS ROAD TRAIL
- PROPOSED BITUMINOUS DRIVEWAY WALK
- PROPOSED CONCRETE DRIVEWAY WALK
- PROPOSED GRAVEL DRIVEWAY
- PROPOSED TRUNCATED DOWNS
- PROPOSED SPOT ELEVATION
- EXISTING SPOT ELEVATION

REVISIONS

NO.	DATE	DESCRIPTION

SCALE: AS SHOWN
PLAN BY: JEB
DESIGN BY: CJB
CHECK BY: BUE



BUENA VISTA TERRACE & EAGLE LAKE TRAILS AREA STREET REHAB CITY OF MAPLE GROVE

STREET & STORM SEWER PLANS

I HEREBY CERTIFY THAT THIS PLAN, SPECIFICATION OR REPORT WAS PREPARED BY ME OR UNDER MY DIRECT SUPERVISION AND THAT I AM A FULLY LICENSED PROFESSIONAL ENGINEER UNDER THE LAWS OF THE STATE OF MINNESOTA.

Christopher J. Bunders
CHRISTOPHER J. BUNDERS
DATE: 03/06/2023 LIC. NO: 57173

CLIENT PROJECT NO. 23-01
WSB PROJECT NO. 021328-000
SHEET 62 OF 112

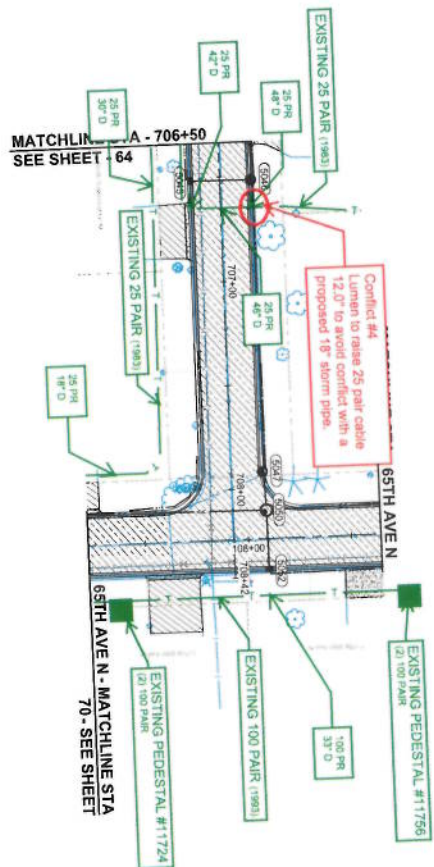
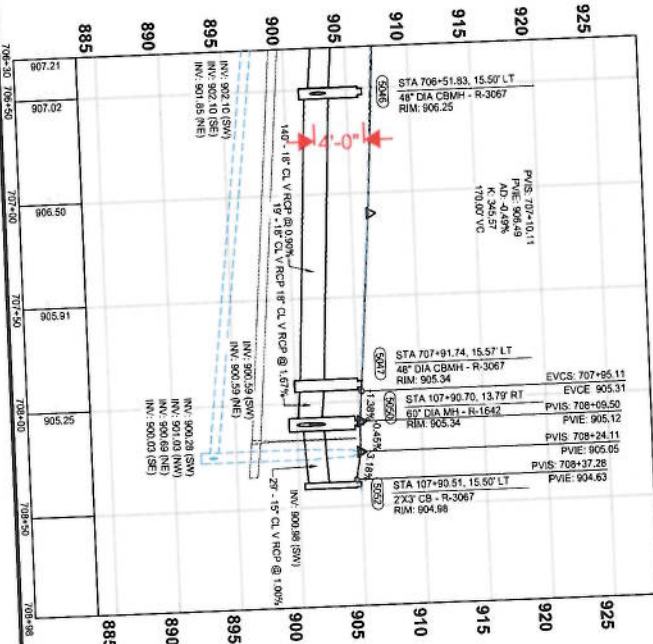

GOLDENROD LN

LOCATION

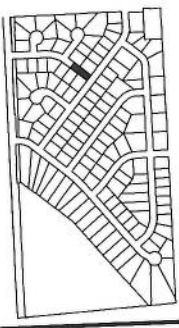

LEGEND

- PROPOSED CURB AND GUTTER
- PROPOSED BITUMINOUS (EDGE)
- PROPOSED BITUMINOUS (SURFACE)
- PROPOSED GRAVEL (EDGE)
- PROPOSED GRAVEL (SURFACE)
- APPROX. CONSTRUCTION LIMITS
- EXISTING STORM SEWER PIPE
- EXISTING STORM STRUCTURE
- PROPOSED STORM SEWER PIPE
- PROPOSED STORM STRUCTURE
- PROPOSED DRAIN TILE PIPE
- PROPOSED BITUMINOUS ROAD TRAIL
- PROPOSED BITUMINOUS DRIVEWAY/WALK
- PROPOSED CONCRETE DRIVEWAY/WALK
- PROPOSED GRAVEL DRIVEWAY
- PROPOSED TRUNCATED DORIES
- PROPOSED SPOT ELEVATION
- EXISTING SPOT ELEVATION

REVISIONS

NO.	DATE	DESCRIPTION

I HEREBY CERTIFY THAT THIS PLAN, SPECIFICATION OR REPORT WAS PREPARED BY ME OR UNDER MY DIRECT SUPERVISION AND THAT I AM A DULY LICENSED PROFESSIONAL ENGINEER UNDER THE LAWS OF THE STATE OF MINNESOTA.

Christopher J. Bunders
 CHRISTOPHER J. BUNDERS
 DATE: 03/06/2023 LIC. NO.: 51173

SCALE: AS SHOWN
 DESIGN BY: CJB
 CHECK BY: EME
 PLAN BY: JEB



CLIENT PROJECT NO. 23-01
 WSB PROJECT NO. 021328-000
 SHEET 65 OF 112

BUENA VISTA TERRACE & EAGLE LAKE TRAILS AREA STREET REHAB
 CITY OF MAPLE GROVE

STREET & STORM SEWER PLANS

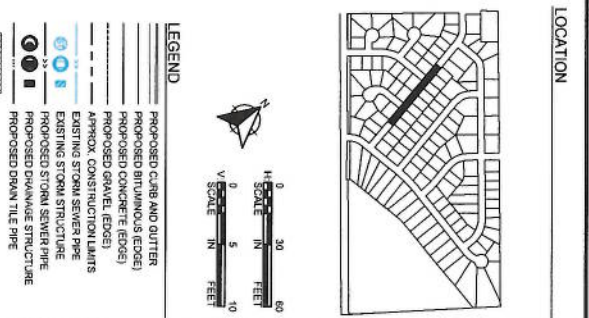
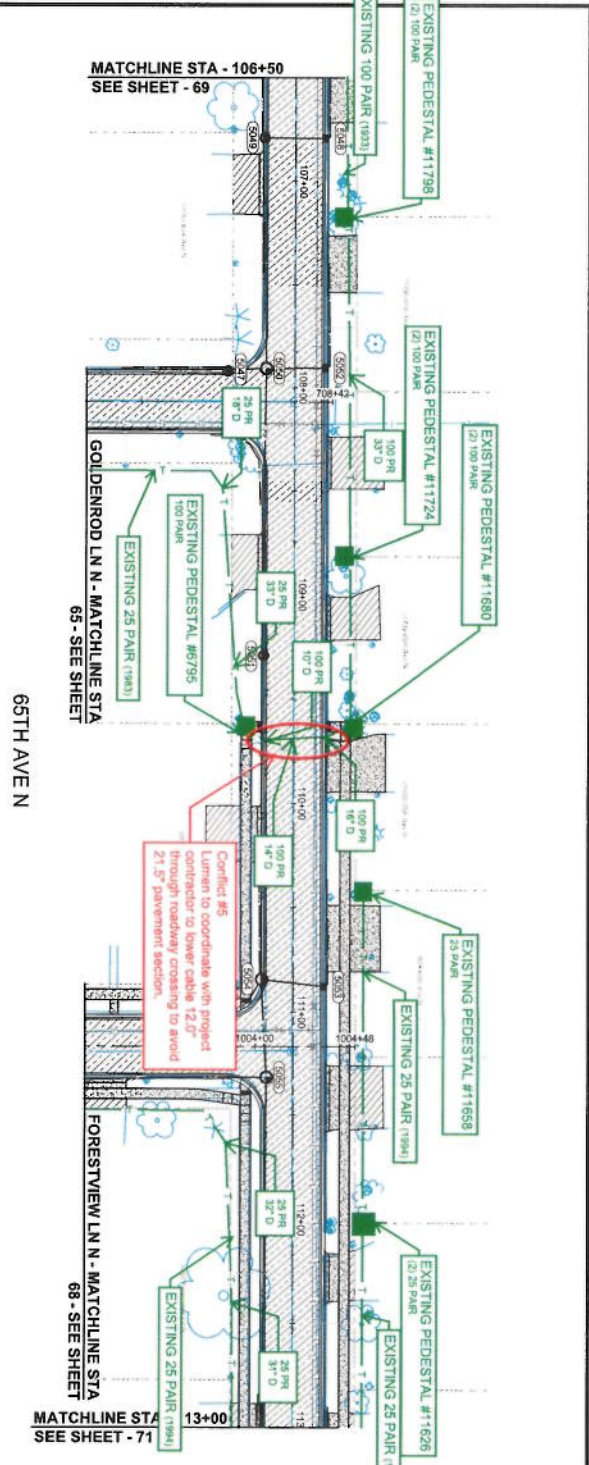
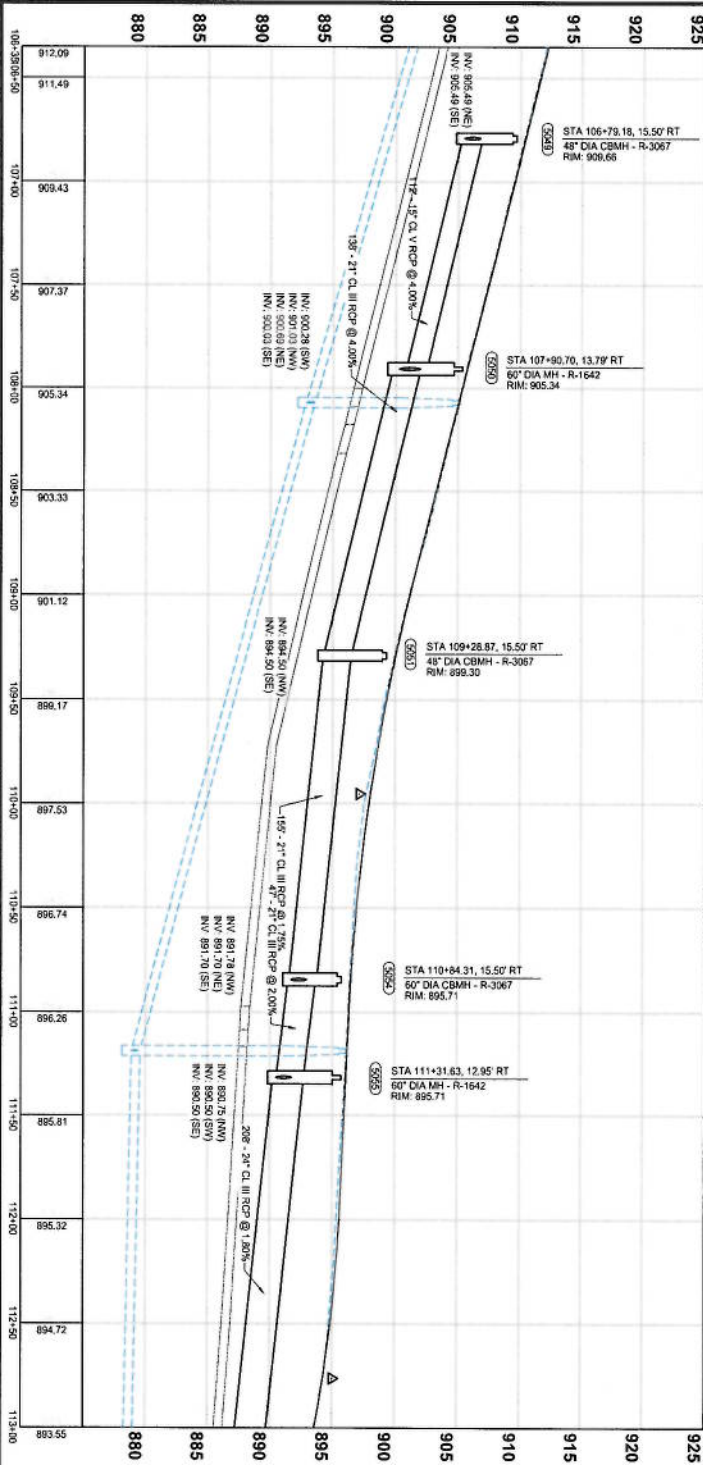

CLIENT PROJECT NO. 23401
 WSB PROJECT NO. 021228-000
 70 OF 112 SHEETS

BUENA VISTA TERRACE & EAGLE LAKE TRAILS AREA STREET REHAB
 CITY OF MAPLE GROVE

STREET & STORM SEWER PLANS

I HEREBY CERTIFY THAT THIS PLAN, SPECIFICATION, OR REPORT WAS PREPARED BY ME OR UNDER MY DIRECT SUPERVISION AND THAT I AM A FULLY LICENSED PROFESSIONAL ENGINEER UNDER THE LAWS OF THE STATE OF MINNESOTA.

CHRISTOPHER J. BUNDERS
 DATE: 03/06/2023 LIC. NO. 57173

NO.	DATE	DESCRIPTION

SCALE: AS SHOWN
 PLAN BY: JER
 DESIGN BY: CJB
 CHECK BY: EME

wsb

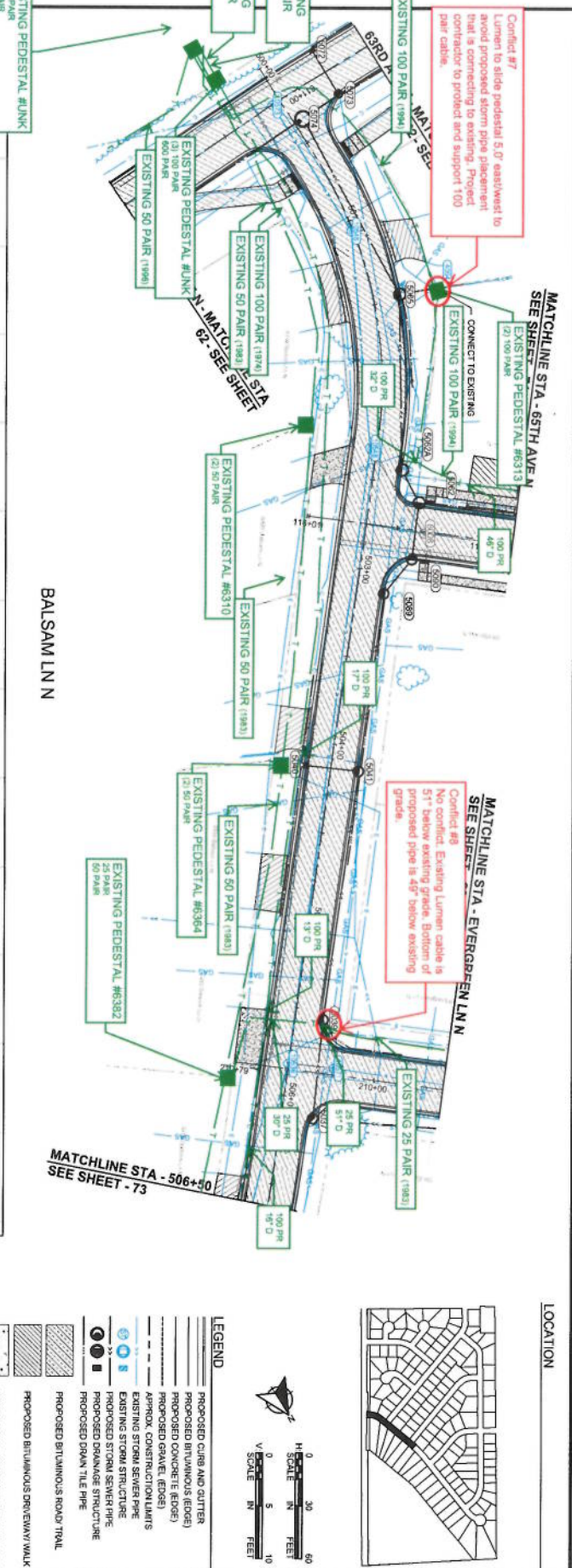
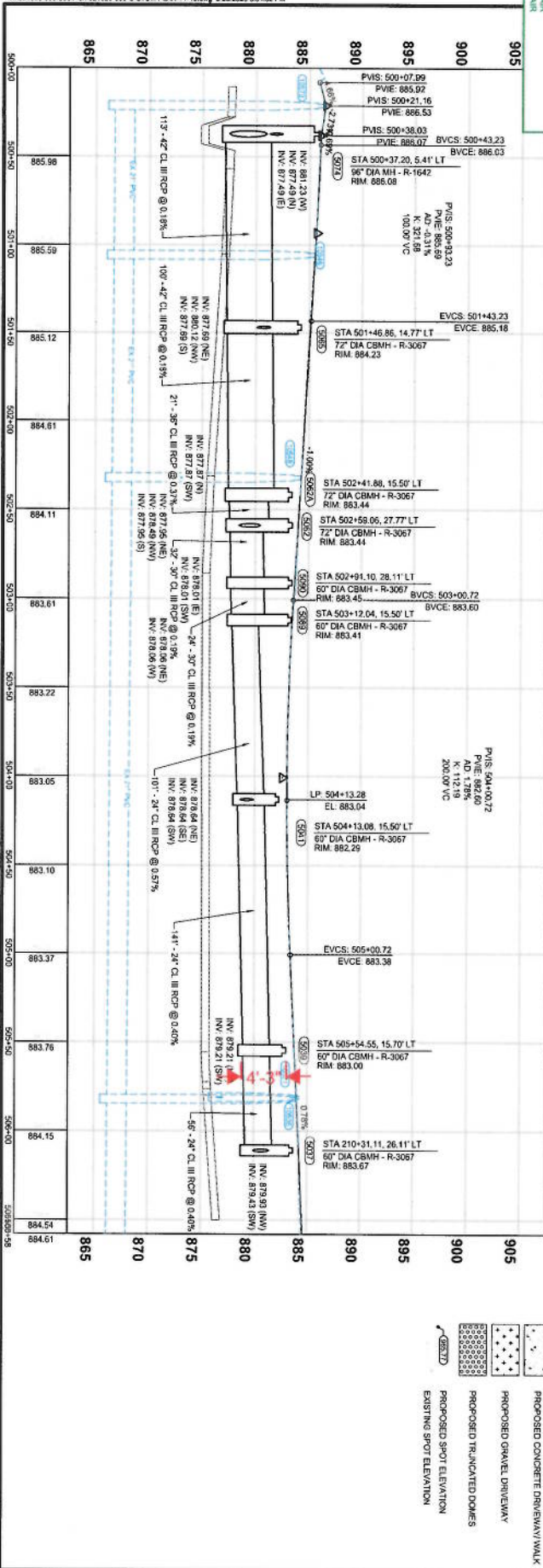

BUENA VISTA TERRACE & EAGLE LAKE TRAILS AREA STREET REHAB
 CITY OF MAPLE GROVE
STREET & STORM SEWER PLANS

I HEREBY CERTIFY THAT THIS PLAN, SPECIFICATION, OR REPORT WAS PREPARED BY ME OR UNDER MY DIRECT SUPERVISION AND THAT I AM A FULLY LICENSED PROFESSIONAL ENGINEER UNDER THE LAWS OF THE STATE OF MINNESOTA.

Christopher J. Bunders
 CHRISTOPHER J. BUNDERS
 DATE: 03/05/2023 LIC. NO. 57173

REVISIONS		
NO.	DATE	DESCRIPTION

CLIENT PROJECT NO. 2341
WSB PROJECT NO. 021328-000
72 OF 112 SHEET

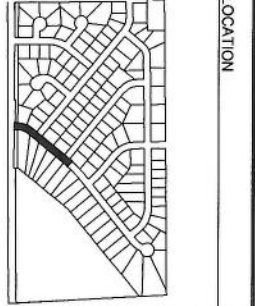

SCALE: AS SHOWN
 PLAN BY: JEB
 DESIGN BY: CJB
 CHECK BY: EME
wsb

LOCATION
 MATCHLINE STA - 65TH AVE N
 SEE SHEET #6313
 MATCHLINE STA - EVERGREEN LN
 SEE SHEET #6364
 MATCHLINE STA - 506+50
 SEE SHEET - 73

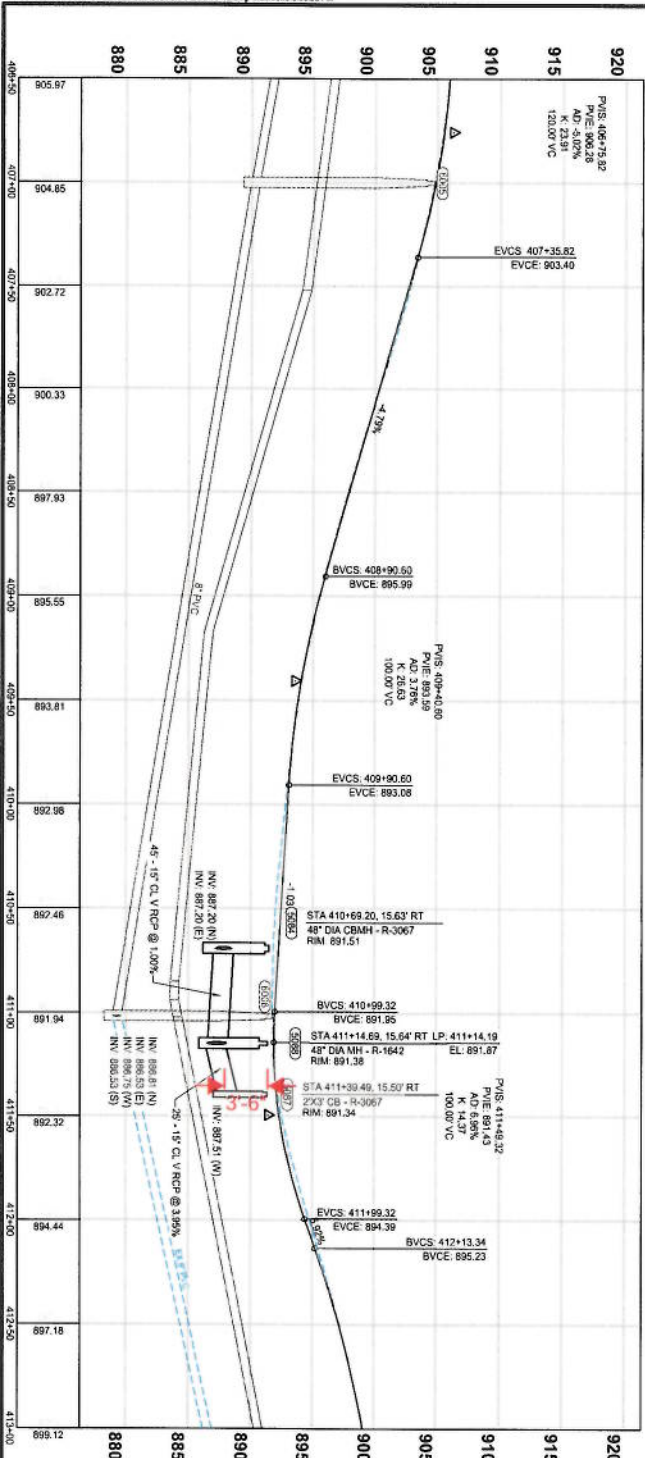

65TH PL N

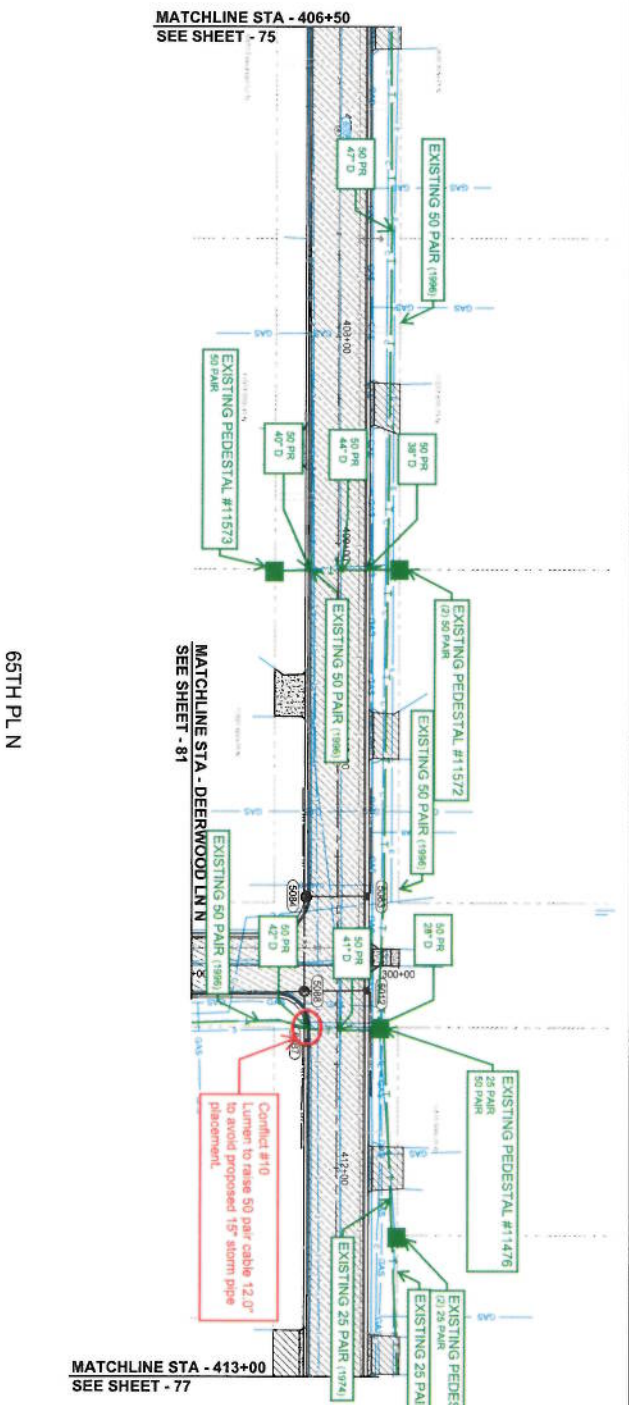

LEGEND

- PROPOSED CURB AND GUTTER
- PROPOSED BITUMINOUS (EDGE)
- PROPOSED CONCRETE (EDGE)
- PROPOSED GRAVEL (EDGE)
- APPROX. CONSTRUCTION LIMITS
- EXISTING STORM SEWER PIPE
- EXISTING STORM STRUCTURE
- PROPOSED STORM SEWER PIPE
- PROPOSED DRAINAGE STRUCTURE
- PROPOSED DRAIN TILE PIPE
- PROPOSED BITUMINOUS ROAD TRAIL
- PROPOSED BITUMINOUS DRIVEWAY/WALK
- PROPOSED CONCRETE DRIVEWAY/WALK
- PROPOSED GRAVEL DRIVEWAY
- PROPOSED TRUNCATED DOME
- PROPOSED SPOT ELEVATION
- EXISTING SPOT ELEVATION

LOCATION

REVISIONS

NO.	DATE	DESCRIPTION

SCALE

0 30 60
H SCALE IN FEET
0 5 10
V SCALE IN FEET

CLIENT PROJECT NO.
2341

WSB PROJECT NO.
021328-000

76 SHEET
OF 112

BUENA VISTA TERRACE & EAGLE LAKE TRAILS AREA STREET REHAB
CITY OF MAPLE GROVE

STREET & STORM SEWER PLANS

HEREBY CERTIFY THAT THIS PLAN, SPECIFICATION, OR REPORT WAS PREPARED BY ME OR UNDER MY DIRECT SUPERVISION AND THAT I AM A DULY LICENSED PROFESSIONAL ENGINEER UNDER THE LAWS OF THE STATE OF MINNESOTA.

Christopher J. Blanders
CHRISTOPHER J. BLANDERS

DATE: 03/06/2023 LIC. NO.: 57172

SCALE: AS SHOWN
DESIGN BY: CJB
PLAN BY: EJB
CHECK BY: EJB
DATE: EJB

wsb