

17590 ARBOR RDG PKWY- HANG OH TUB FOR CITY OF MG STREET LIGHTING SERVICE.

ECK322- (2/4)

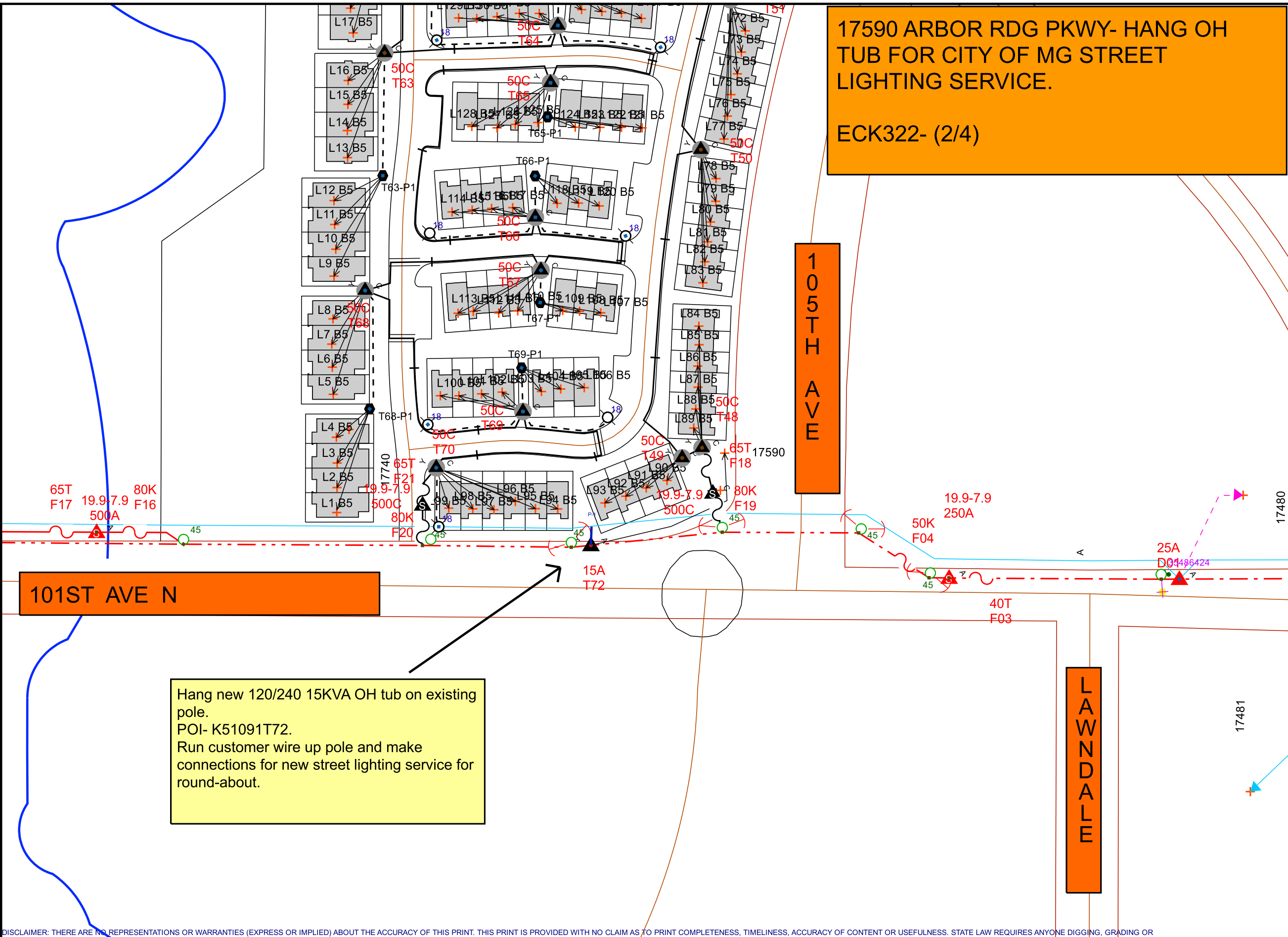

Hang new 120/240 15KVA OH tub on existing pole.
 POI- K51091T72.
 Run customer wire up pole and make connections for new street lighting service for round-about.

Work Order Information

Service Request #	: 000013430358
Design Number	: 000001127043
Designer/Planner ID	: PFTJ01
Designer/Planner Name	:
Designer/Planner Ph #	: (612) 963-3804
Manager Approval	:

Joint Utility

E:	G:
T:	C:

Design Location

Division	: Maple Grove		
County	: HENNEPIN		
City	: MAPLE GROVE		
Address	: 17590 ARBOR RIDGE PKWY		
T: 119N	R: 22W	S: 6	
Map #	: K51091	Permit	:

Electric

Feeder: ECK322	Voltage: 19.9 KV
Phase: A	Bkup Dev ID:

Gas

System	:	Pressure	:
Size	:	Material	:
Dead End	:		

Work Order # :

Date: 05/25/2023

Sketch: 1 Of 1 Sketch Data

Scale: 1" equals 100'



CONSTRUCTION USE ONLY

- NO CHANGES (BUILT AS DESIGNED)
- CHANGES MADE AS INDICATED (ALL URD MUST HAVE ACTUAL MEASUREMENTS FROM THE FIELD SITE)

RFO _____
 FOREMAN _____ DATE _____
 TEAM LEADER _____

DISCLAIMER: THERE ARE NO REPRESENTATIONS OR WARRANTIES (EXPRESS OR IMPLIED) ABOUT THE ACCURACY OF THIS PRINT. THIS PRINT IS PROVIDED WITH NO CLAIM AS TO PRINT COMPLETENESS, TIMELINESS, ACCURACY OF CONTENT OR USEFULNESS. STATE LAW REQUIRES ANYONE DIGGING, GRADING OR EXCAVATING TO OBTAIN A PRIOR FIELD LOCATE OF ALL UTILITIES. THIS PRINT DOES NOT DISCHARGE THIS REQUIREMENT OR ANY OTHER REQUIREMENT. THE COMPANY AND ITS AFFILIATES ASSUME NO LEGAL RESPONSIBILITY OR LIABILITY FOR THE RECIPIENT'S USE (OR ANY OTHER PARTIES' USE) OF THE PRINT, INCLUDING THE RECIPIENTS INTENDED PURPOSE IN USING THE PRINT. NO COMPANY EMPLOYEE OR OTHER PARTY HAS BEEN AUTHORIZED TO PROVIDE THIS PRINT FOR PLANNING OR ESTIMATING PURPOSES; RELY ON THIS PRINT AT YOUR OWN RISK. BY ACCEPTING THIS PRINT, THE RECIPIENT & ANY OTHER PARTY RECEIVING A COPY OF THE PRINT ACKNOWLEDGES AND AGREES TO THIS DISCLAIMER. For All Field Locates Call 811

THIS DOCUMENT IS XCEL ENERGY CONFIDENTIALS AND PROPRIETARY INFORMATION AND MAY NOT BE REPRODUCED IN WHOLE, OR IN PART, NOR MAY ANY OF THE INFORMATION CONTAINED HEREIN BE DISCLOSED WITHOUT THE CONSENT OF XCEL ENERGY. CONFIDENTIALS AND PROPRIETARY INFORMATION © 2019 XCEL ENERGY INC. | XCEL ENERGY IS REGISTERED TRADEMARK OF XCEL ENERGY INC