

NOTES:

1. Contact the road authority for signal timing modifications before beginning work at or near any signalized intersection.
2. It is preferable to close the left-most dual left turn lane and the right-most dual right turn lane regardless of which lane is closed on the receiving roadway. Verify that turning movements can be completed.
- ③ For traffic control on receiving/intersecting roadway see proper layout.

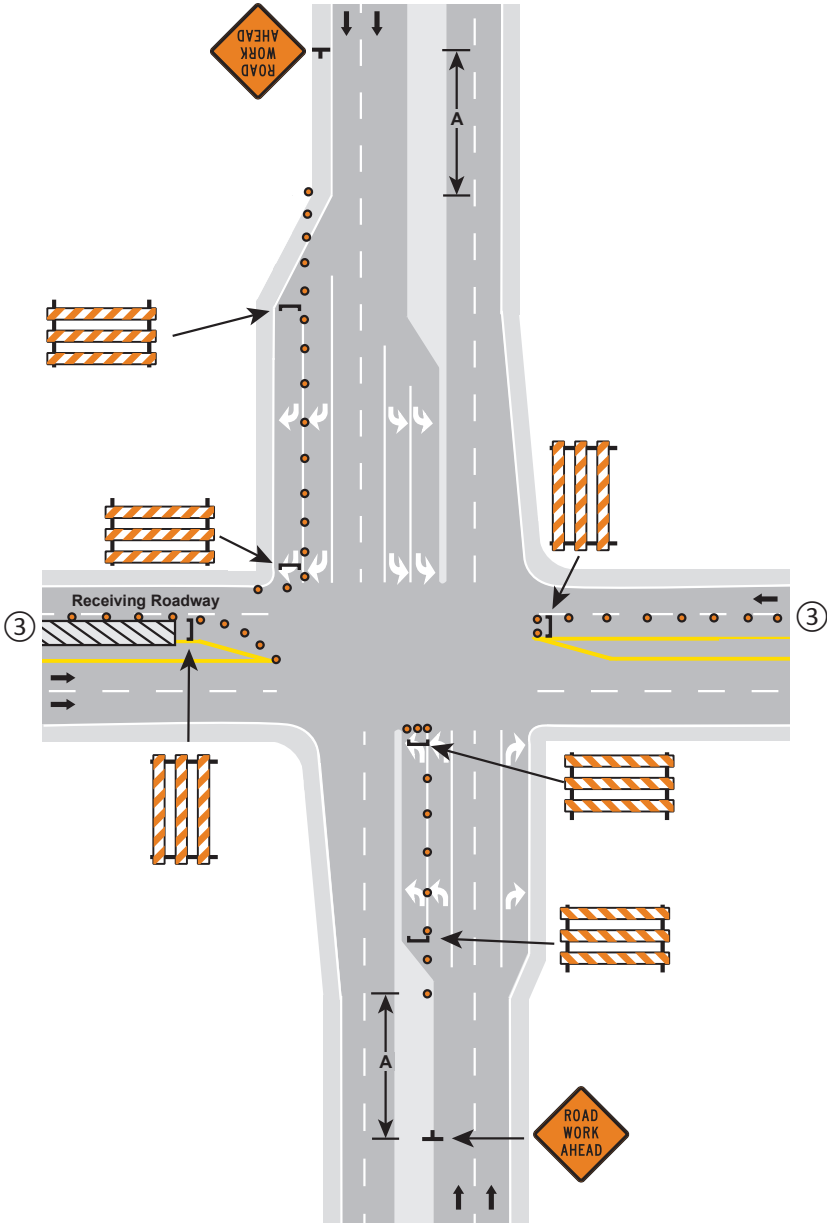

CLOSING ONE TURN LANE ON DUAL TURN LANES

3 DAYS or LESS

Work on Intersecting Roadway

LAYOUT 75