

DESIGNER:  
 CHARLIE WILWERT  
 EMAIL:  
 CHARLIE.J.WILWERT@XCELENERGY.COM  
 CELL:  
 612-456-9260

SERVICE DESIGNER:  
 EVAN FULLER  
 EMAIL:  
 EVAN.J.FULLER@XCELENERGY.COM  
 PHONE:  
 952-693-1185

DEVELOPER:  
 PAUL MERKLE - GREYSTAR  
 EMAIL:  
 PAUL.MERKLE@GREYSTAR.COM  
 PHONE:  
 612-280-1339

**PROJECT NOTES:**  
 INSTALL #2 AL PRIMARY IN JOINT TRENCH W/ GAS, PHONE AND CATV. RUN TRENCH IN UTILITY EASEMENT (SEE PLAT). SPLICE INTO EXISTING C PHASE PRIMARY (SEE LAYOUT) AND LOOP THRU DEVELOPMENT. LEAVE C PHASE PRIMARY STUBBED FOR FUTURE ADDITION. CONDUIT IN PLACE AT STREET CROSSINGS. TOWNHOMES TO HAVE INDIVIDUAL METERS. DEVELOPER TO STAKE ALL BUILDING CORNERS, TRANSFORMER LOCATIONS AND SIDEWALK LOCATIONS.

**FEEDER:** ECK322 (15KV BEHIND 35KV STEPDOWN)

**AVG SQ FT:** <3,500 SQ FT

**MAP BOUNDARY:** KS1084 & KS1085

**LONGEST SVC RUN:** <250'

**UG MATERIALS**  
 50KVA XFRMR = 9  
 PEDESTAL= 0  
 #2AL PRIMARY= 1,995' FT

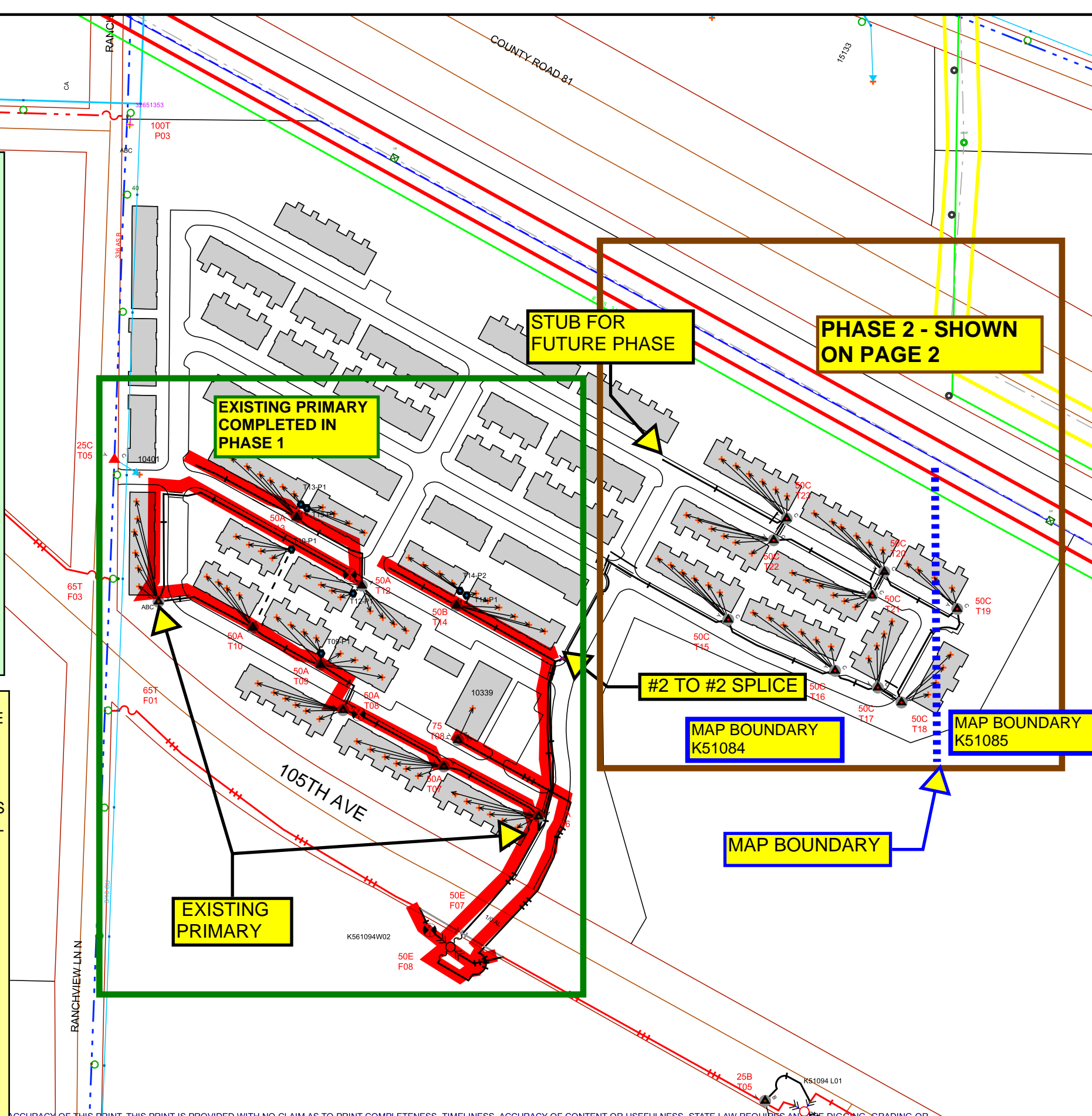

Work Order Information	
Service Request #	: 000013573381
Design Number	: 000001110582
Designer/Planner ID	: 302157
Designer/Planner Name	:
Designer/Planner Ph #	: (000) 000-0000
Manager Approval	:

Joint Utility	
E:	G:
T:	C:

Design Location	
Division	: Maple Grove
County	: Hennepin
City	: Maple Grove
Address	:
T: 119N	R: 22W S: 4
Map # : K51084	Permit :

Electric	
Feeder:	Voltage:
Phase:	Bkup Dev ID:

Gas	
System :	Pressure :
Size :	Material :
Dead End :	

Work Order # :  
 Date: 03/24/2023  
 Sketch: # Of # Sketch Data  
 Scale: 1" equals 175'



**CONSTRUCTION USE ONLY**  
 NO CHANGES (BUILT AS DESIGNED)  
 CHANGES MADE AS INDICATED  
 (ALL URD MUST HAVE ACTUAL MEASUREMENTS FROM THE FIELD SITE)

RFO \_\_\_\_\_  
 FOREMAN \_\_\_\_\_ DATE \_\_\_\_\_  
 TEAM LEADER \_\_\_\_\_

ACCURACY OF THIS PRINT. THIS PRINT IS PROVIDED WITH NO CLAIM AS TO PRINT COMPLETENESS, TIMELINESS, ACCURACY OF CONTENT OR USEFULNESS. STATE LAW REQUIRES ALL THE DIGGING, GRADING OR EXCAVATING TO OBTAIN A PRIOR FIELD LOCATE OF ALL UTILITIES. THIS PRINT DOES NOT DISCHARGE THIS REQUIREMENT OR ANY OTHER REQUIREMENT. THE COMPANY AND ITS AFFILIATES ASSUME NO LEGAL RESPONSIBILITY OR LIABILITY FOR THE RECIPIENT'S USE (OR ANY OTHER PARTIES' USE) OF THE PRINT, INCLUDING THE RECIPIENT'S INTENDED PURPOSE IN USING THE PRINT. NO COMPANY EMPLOYEE OR OTHER PARTY HAS BEEN AUTHORIZED TO PROVIDE THIS PRINT FOR PLANNING OR ESTIMATING PURPOSES; RELY ON THIS PRINT AT YOUR OWN RISK. BY ACCEPTING THIS PRINT, THE RECIPIENT & ANY OTHER PARTY RECEIVING A COPY OF THE PRINT ACKNOWLEDGES AND AGREES TO THIS DISCLAIMER. For All Field Locates Call 811

**DESIGNER:**  
 CHARLIE WILWERT  
 EMAIL: CHARLIE.J.WILWERT@XCELENERGY.COM  
 CELL: 612-456-9260

**SERVICE DESIGNER:**  
 EVAN FULLER  
 EMAIL: EVAN.J.FULLER@XCELENERGY.COM  
 PHONE: 952-693-1185

**DEVELOPER:**  
 PAUL MERKLE - GREYSTAR  
 EMAIL: PAUL.MERKLE@GREYSTAR.COM  
 PHONE: 612-280-1339

**PROJECT NOTES:**  
 INSTALL #2 AL PRIMARY IN JOINT TRENCH W/ GAS, PHONE AND CATV. RUN TRENCH IN UTILITY EASEMENT (SEE PLAT). SPLICE INTO EXISTING C PHASE PRIMARY (SEE LAYOUT) AND LOOP THRU DEVELOPMENT. LEAVE C PHASE PRIMARY STUBBED FOR FUTURE ADDITION. CONDUIT IN PLACE AT STREET CROSSINGS. TOWNHOMES TO HAVE INDIVIDUAL METERS. DEVELOPER TO STAKE ALL BUILDING CORNERS, TRANSFORMER LOCATIONS AND SIDEWALK LOCATIONS.

**FEEDER:** ECK322 (15KV BEHIND 35KV STEPDOWN)

**AVG SQ FT:** <3,500 SQ FT

**MAP BOUNDARY:** KS1084 & KS1085

**LONGEST SVC RUN:** <250'

**UG MATERIALS**  
 50KVA XFRMR = 9  
 PEDESTAL= 0  
 #2AL PRIMARY= 1,995' FT

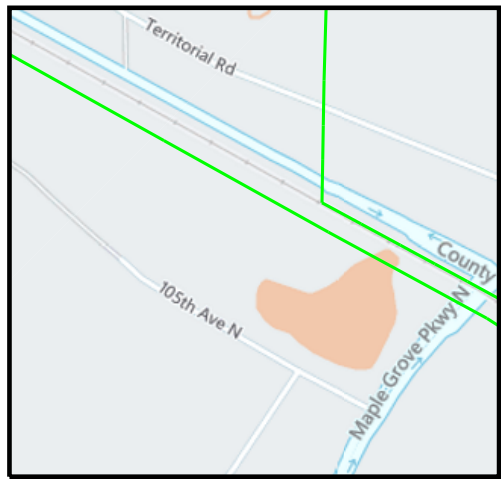
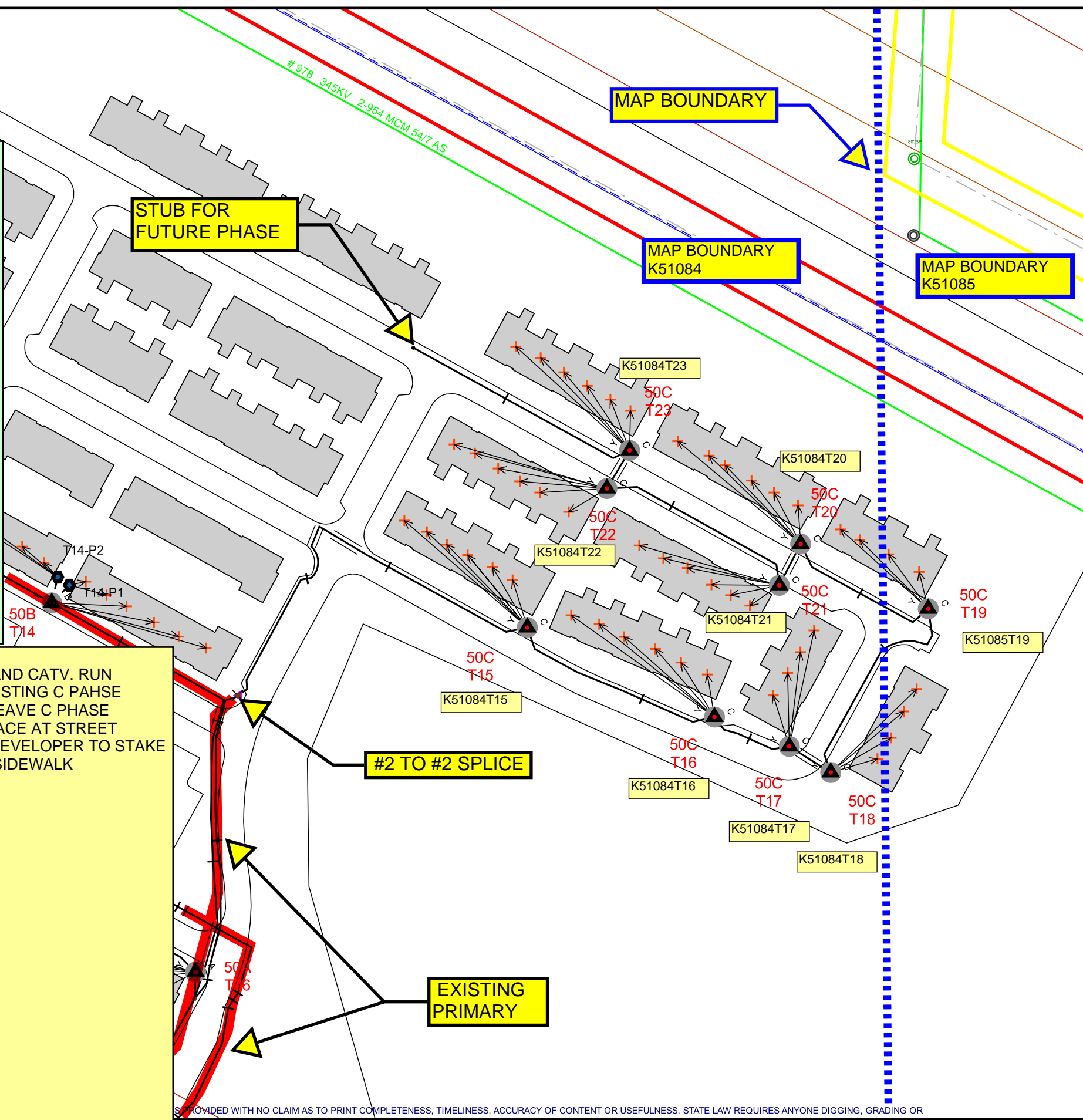

Work Order Information	
Service Request #	: 000013573381
Design Number	: 000001110582
Designer/Planner ID	: 302157
Designer/Planner Name	:
Designer/Planner Ph #	: (000) 000-0000
Manager Approval	:

Joint Utility	
E:	G:
T:	C:

Design Location	
Division	: Maple Grove
County	: Hennepin
City	: Maple Grove
Address	:
T: 119N	R: 22W S: 4
Map #	: K51084 Permit :

Electric	
Feeder:	Voltage:
Phase:	Bkup Dev ID:

Gas	
System	: Pressure :
Size	: Material :
Dead End	:

Work Order # :  
 Date: 03/24/2023  
 Sketch: # Of # Sketch Data  
 Scale: 1" equals 100'

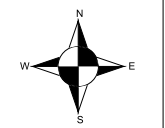

**CONSTRUCTION USE ONLY**

NO CHANGES (BUILT AS DESIGNED)  
 CHANGES MADE AS INDICATED (ALL URD MUST HAVE ACTUAL MEASUREMENTS FROM THE FIELD SITE)

RFO \_\_\_\_\_  
 FOREMAN \_\_\_\_\_ DATE \_\_\_\_\_  
 TEAM LEADER \_\_\_\_\_