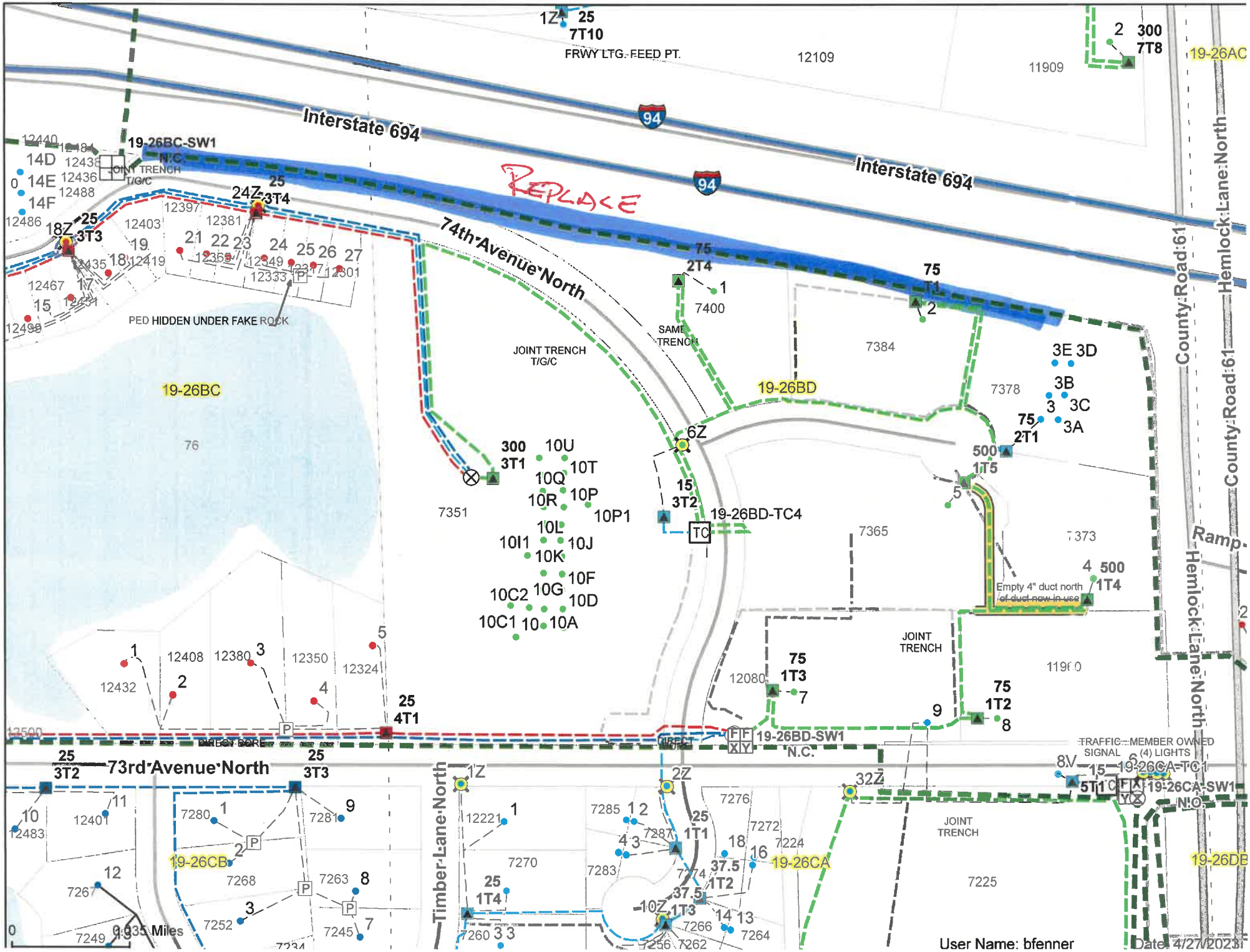

Interstate 694
Interstate 694
94
94
REPLACE
74th Avenue North
73rd Avenue North
Timber Lane North
Hemlock Lane North
County Road 61
County Road 61
Ramp
FRWY LTG. FEED PT.
JOINT TRENCH T/G/C
PED HIDDEN UNDER FAKE ROCK
SAME TRENCH
JOINT TRENCH
Empty 4" duct north of duct now in use
TRAFFIC SIGNAL
MEMBER OWNED (4) LIGHTS
19-26BC-SW1 N.C.
19-26BC
19-26BD
19-26BD-TC4
19-26BD-SW1 N.C.
19-26CA-TC1
19-26CA-SW1 N.O.
19-26CA
19-26CB
19-26AC
19-26DB
0 0.035 Miles
User Name: bfenner
Date: 4/27/2023