

# Comcast UNDERGROUND WORK REQUEST

IMPORTANT: PLEASE NOTE LAWN SPRINKLER SYSTEMS & INVISIBLE DOG FENCES

PHONE # \_\_\_\_\_ Invisible Fencing: Yes \_\_\_\_\_ No \_\_\_\_\_  
 PUSH # \_\_\_\_\_ Underground Sprinkler systems: Yes \_\_\_\_\_ No \_\_\_\_\_  
 PUSH WO # \_\_\_\_\_ Underground lighting or other wiring: Yes \_\_\_\_\_ No \_\_\_\_\_  
 OneDrop # \_\_\_\_\_ Sidewalk push needed: Yes \_\_\_\_\_ No \_\_\_\_\_  
 G-sv \_\_\_\_\_ Map/Node \_\_\_\_\_

FFRDB

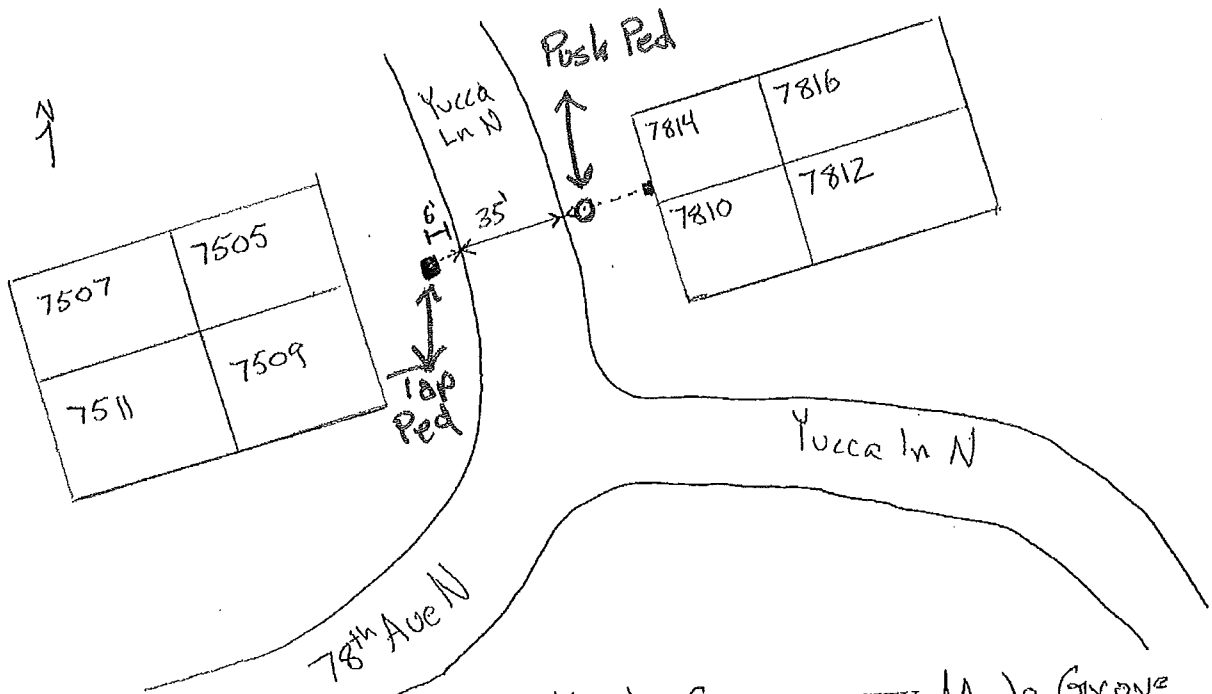

ADDRESS: 7816 Yucca Ln N, Maple Grove CITY: Maple Grove  
 PUSH for: \_\_\_\_\_ DROP is: \_\_\_\_\_ Drop Instructions: Bare Road push 1 1/4" conduit  
 Driveway  New  
 Road  Replacement  
 Alley  
 Sidewalk  
Pull one Rg-11 Reset 9" push ped  
Bury Rg-11 From tap ped to P.O.E.

NOTE: Please try to indicate driveways, peds, poles, present drop route, and the new drop route if a new one is requested.

TECH #: \_\_\_\_\_ SIGNED: Jason DATE: \_\_\_\_\_

Email: Darwin Brewer@cable.comcast.com

Fax 651-414-7393