

ESCALATED CABLE FAULT  
 9851 94TH PL N  
 MAPLE GROVE

SP794352

PERMIT REQUIRED

SERVICE CENTER: MAPLE GROVE

FEEDER OSS073

PHASE A

VOLTAGE 15 KV

P1 -K07-REBUILD TP (65T)

P2 -D3- REPLACE TRANSFORMER & BASEMENT, TERM NEW CABLE (RADIAL)

S1 -ABANDON EXISTING CABLE, DIR BORE APPROX. 210' OF NEW #2 AL CABLE.

RESTORATION REQUIRED.

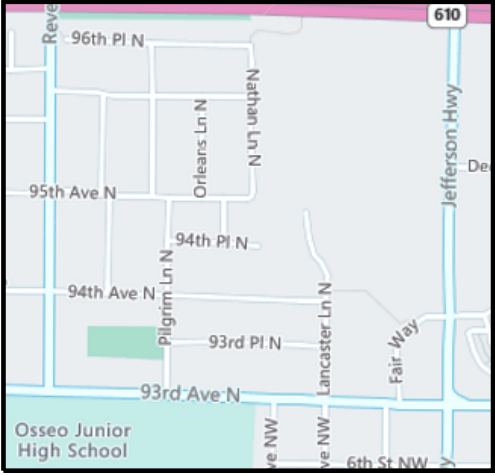

DESIGNER:  
 JAYMIE HOLTE  
 EMAIL: JAYMIE.L.HOLTE@XCELENERGY.  
 PHONE:608-799-3001

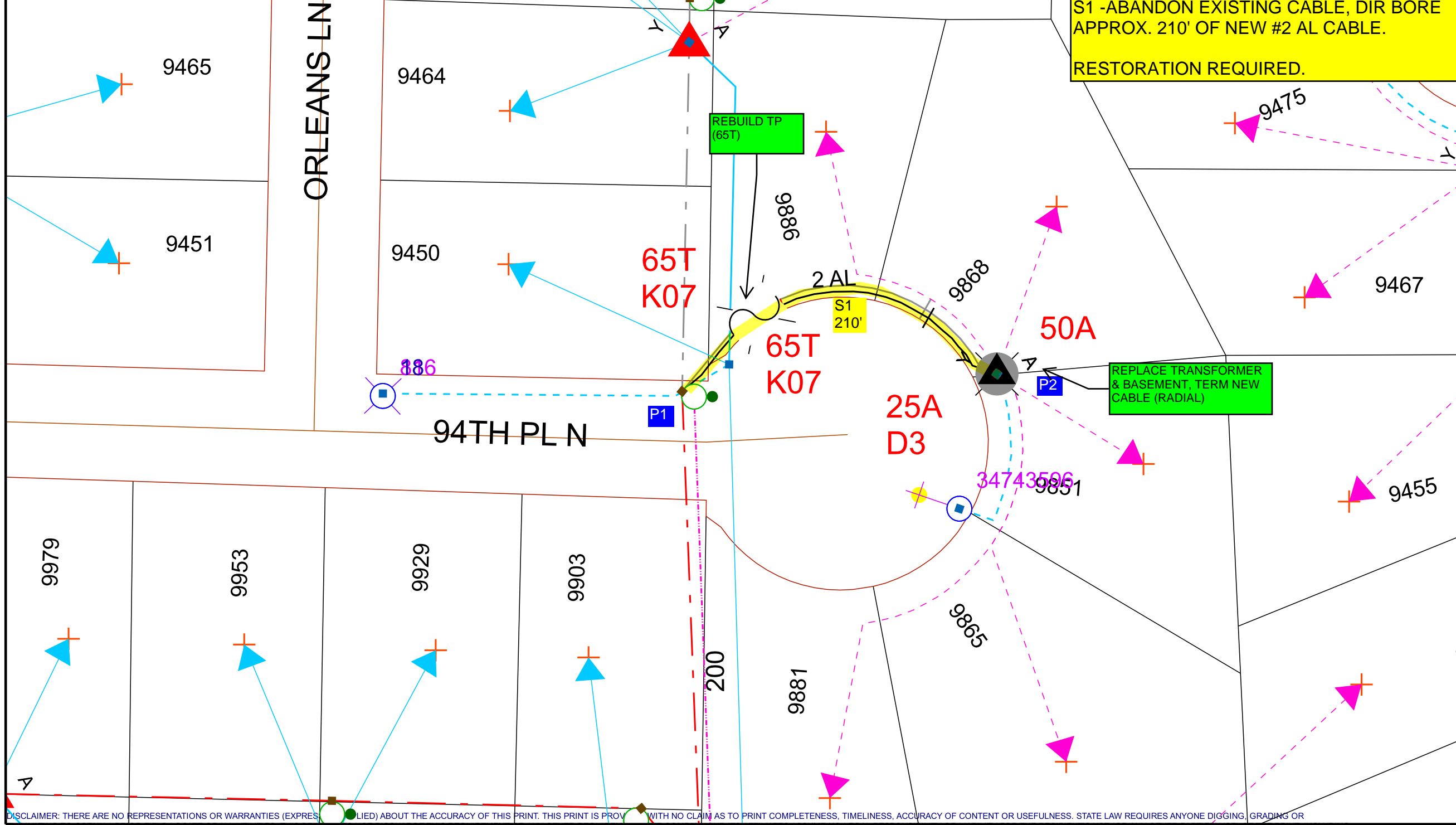

Work Order Information	
Service Request #	: 000013734509
Design Number	: 000001121532
Designer/Planner ID	: W37797
Designer/Planner Name	: J. HOLTE
Designer/Planner Ph #	: 608-799-3001
Manager Approval	: _____

Joint Utility	
E:	G:
T:	C:

Design Location	
Division	: Maple Grove
County	: Hennepin
City	: Maple Grove
Address	:
T: 119N	R: 22W
S: 12	
Map #	: L52021
Permit	:

Electric	
Feeder: OSS073	Voltage: 15 KV
Phase: A PHASE	Bkup Dev ID:

Gas	
System	: Pressure
Size	: Material
Dead End	:

Work Order # : \_\_\_\_\_

Date: 04/18/2023

Sketch: 1 OF 1

Scale: 1" equals 47'

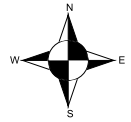

**CONSTRUCTION USE ONLY**

- NO CHANGES (BUILT AS DESIGNED)
- CHANGES MADE AS INDICATED (ALL URD MUST HAVE ACTUAL MEASUREMENTS FROM THE FIELD SITE)

RFO \_\_\_\_\_

FOREMAN \_\_\_\_\_ DATE \_\_\_\_\_

TEAM LEADER \_\_\_\_\_

DISCLAIMER: THERE ARE NO REPRESENTATIONS OR WARRANTIES (EXPRESS OR IMPLIED) ABOUT THE ACCURACY OF THIS PRINT. THIS PRINT IS PROVIDED WITH NO CLAIM AS TO PRINT COMPLETENESS, TIMELINESS, ACCURACY OF CONTENT OR USEFULNESS. STATE LAW REQUIRES ANYONE DIGGING, GRADING OR EXCAVATING TO OBTAIN A PRIOR FIELD LOCATE OF ALL UTILITIES. THIS PRINT DOES NOT DISCHARGE THIS REQUIREMENT OR ANY OTHER REQUIREMENT. THE COMPANY AND ITS AFFILIATES ASSUME NO LEGAL RESPONSIBILITY OR LIABILITY FOR THE RECIPIENT'S USE (OR ANY OTHER PARTIES' USE) OF THE PRINT, INCLUDING THE RECIPIENT'S INTENDED PURPOSE IN USING THE PRINT. NO COMPANY EMPLOYEE OR OTHER PARTY HAS BEEN AUTHORIZED TO PROVIDE THIS PRINT FOR PLANNING OR ESTIMATING PURPOSES; RELY ON THIS PRINT AT YOUR OWN RISK. BY ACCEPTING THIS PRINT, THE RECIPIENT & ANY OTHER PARTY RECEIVING A COPY OF THE PRINT ACKNOWLEDGES AND AGREES TO THIS DISCLAIMER. For All Field Locates Call 811