



CUSTOMER APPROVAL OF DESIGN I/C:

SIGNATURE: \_\_\_\_\_

PRINTED NAME: \_\_\_\_\_ DATE: \_\_\_\_\_

Please review CenterPoint Energy design for installing Natural Gas to your facility. Verify the route of the Service Line and Meter Location on the building. If there is a conflict, please contact the Designer or Sales Rep as shown in the Title Block. Before a natural gas service line can be installed, you must clearly mark all privately-owned underground facilities including: septic tanks, drain fields, sewer lines, water wells, sprinkler systems, invisible fences, electric lines and pipelines. CenterPoint Energy and its representatives are not responsible for damage to these items if they are not clearly marked at time of installation.

Project area cleared for internal impacts. Pipe being removed is unregulated for disposal if coating does not exist or is non-asbestos. Refer to CNP Construction and Service Manual CS-B-1.110, CS-B-1.330, and CS-B-1.100, for pipe to be abandoned.

M/I METER WO# 107140065  
 INSTALL a 425TC OUTSIDE METERSET with a 3/4" x 1" 1813C REGULATOR at CL-6 to 2 PSI with a 3/16" ORIFICE (LOAD: 860cfh). METERSET EQUIP# 15929797

SERVICE WO# 107140066  
 INSTALL a 2" x 1/2" CTS PE SVC TEE with a .80" TAP  
 INSTALL a 1/2" CTS EFV - 775 SERIES in the BLVD.  
 INSTALL 40' of 1/2" CTS PE CL-6 SVC LINE with a 3/4" MPT x 1/2" CTS PE ANODELESS RISER, with SLEEVE.  
 SERVICE EQUIP# 71216898

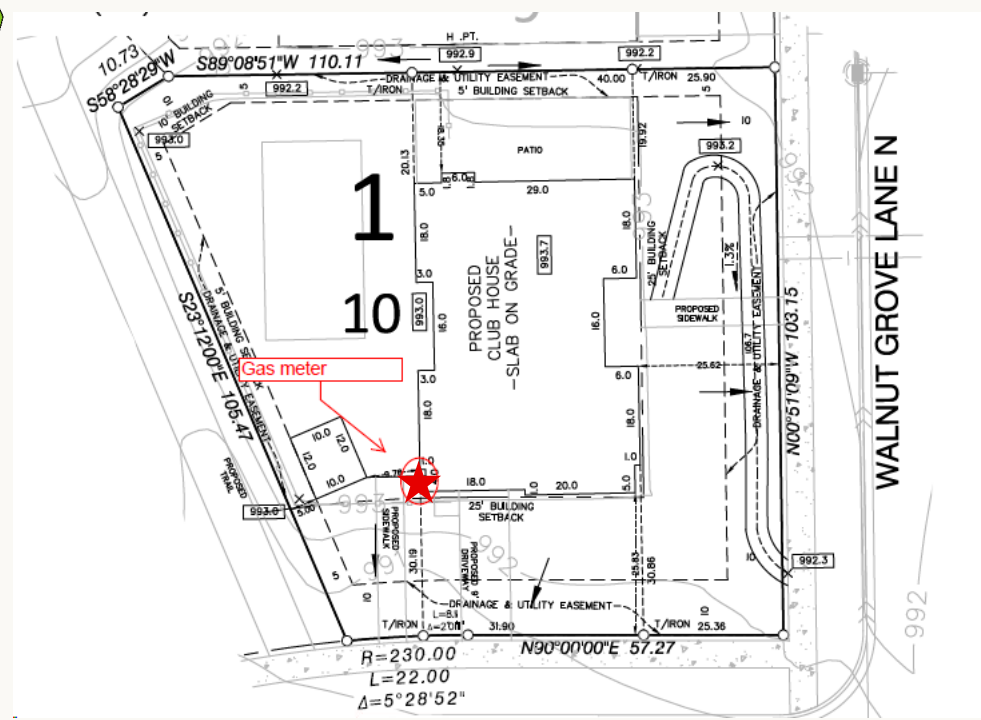

U.S. Fish and Wildlife Service, National Standards and Support Team, wetlands\_team@fws.gov, MPCA, Sources: Esri, HERE, Garmin, Intermap, increment P Corp., GEBCO, USGS, FAO, NPS, NRCAN, GeoBase, IGN,



PROPRIETARY AND CONFIDENTIAL

**107140066**  
 M52900 MAPLE GROVE

ONE CALL:  
 Hennepin  
 \*NW30 T119/R22  
 \*= this Page

LEGEND:

- ACTIVE
- DESIGNED
- PROPOSED
- ABANDONED
- ABANDONED

- Interruptible
- Existing
- Normal
- Future
- Proposed

Address: 18704 73RD AVE N  
 Customer: CLUBHOUSE AT EDGEWATER ON COOK LAKE  
 Contact Person: Greg Anderson  
 Contact Phone: 952-378-0086  
 Sales Rep: Al Jongerius  
 Sales Rep Phone: 952-229-8321  
 Construction Hotline: 612-321-5310  
 Restoration Hotline: 612-321-5042  
 Copies To Pipeline Integrity: No  
 Curb Valve: No  
 Copies to Corrosion: No  
 Corrosion Approval: N/A  
 Follow Internal Pipe Sampling Requirements? No  
 Job Briefing Required? No  
 GFIP#: N/A  
 Permits: Yes - City Of Maple Grove  
 Requested Install Date: 05/07/2023

Approval: *Tracie Killion*

PROJECT DESCRIPTION:  
 CLUBHOUSE AT EDGEWATER ON COOK LAKE

DESIGNER: Shannon Mrozek  
 PHONE #: 612-210-6971  
 DRAWN BY: Shannon Mrozek  
 DESIGN DATE: 3/31/2023

Revised Print  
 Destroy All Others  
 Revision History  
 Date:  
 Description:  
 Design Approval: