

Comcast UNDERGROUND WORK REQUEST

IMPORTANT: PLEASE NOTE LAWN SPRINKLER SYSTEMS & INVISIBLE DOG FENCES

PHONE # _____ Invisible Fencing: Yes _____ No _____
 PUSH # _____ Underground Sprinkler systems: Yes _____ No _____
 PUSH WO # _____ Underground lighting or other wiring: Yes _____ No _____
 OneDrop # _____ Sidewalk push needed: Yes _____ No _____
 G-sv _____ Map/Node _____

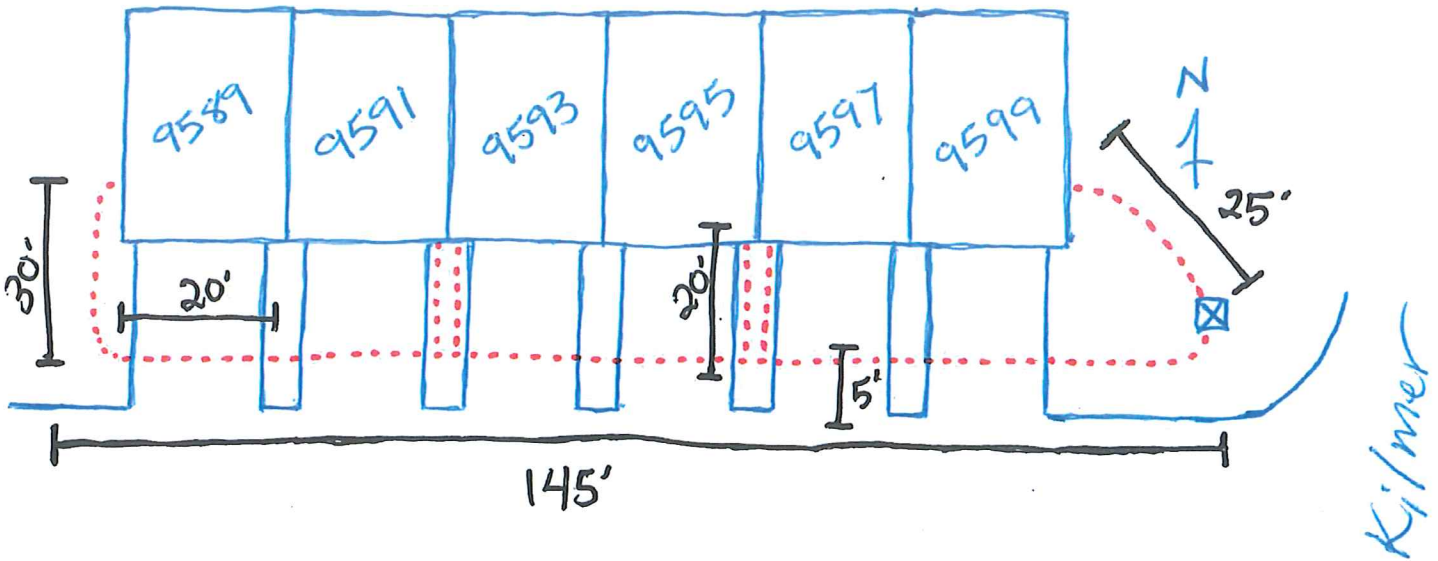

ADDRESS: 9589 - 9599 Kilmer Inn CITY: Maple Grove

PUSH for: _____ DROP is: _____ Drop Instructions: _____

Driveway New
 Road Replacement
 Alley
 Sidewalk

NOTE: Please try to indicate driveways, peds, poles, present drop route, and the new drop route if a new one is requested.

TECH #: _____ SIGNED: Wyatt DATE: 4-10-23

Email: Darwin_Brewer@cable.comcast.com

Fax 651-414-7393