

ESCALATED CABLE FAULT
 7520 ORCHID LN
 MAPLE GROVE

SP790083

PERMIT REQUIRED

SERVICE CENTER: MAPLE GROVE

FEEDER ECK062

PHASE A

VOLTAGE 15 KV

P1 -N-TERM NEW CABLE (LOOPED)
 P2 -M-REPLACE BASEMENT, TERM NEW CABLE (LOOPED)
 P3 -L-TERM NEW CABLE (LOOPED)
 P4 -K-TERM NEW CABLE (LOOPED)
 P5 -J-REPLACE TRANSFORMER & BASEMENT, TERM NEW CABLE (LOOPED)
 P6 -H-REPLACE TRANSFORMER & BASEMENT, TERM NEW CABLE (LOOPED)
 P7 -G-TERM NEW CABLE (LOOPED)
 P8 -F-REPLACE TRANSFORMER & BASEMENT, TERM NEW CABLE (LOOPED)
 P9 -U-TERM NEW CABLE (LOOPED)

S1 -ABANDON EXISTING CABLE, DIR BORE APPROX. 550' OF NEW #2 AL CABLE.
 S2 -ABANDON EXISTING CABLE, DIR BORE APPROX. 500' OF NEW #2 AL CABLE.
 S3 -ABANDON EXISTING CABLE, DIR BORE APPROX. 500' OF NEW #2 AL CABLE.
 S4 -ABANDON EXISTING CABLE, DIR BORE APPROX. 325' OF NEW #2 AL CABLE.
 S5 -ABANDON EXISTING CABLE, DIR BORE APPROX. 100' OF NEW #2 AL CABLE.
 S6 -ABANDON EXISTING CABLE, DIR BORE APPROX. 575' OF NEW #2 AL CABLE.
 S7 -ABANDON EXISTING CABLE, DIR BORE APPROX. 660' OF NEW #2 AL CABLE.

RESTORATION REQUIRED.

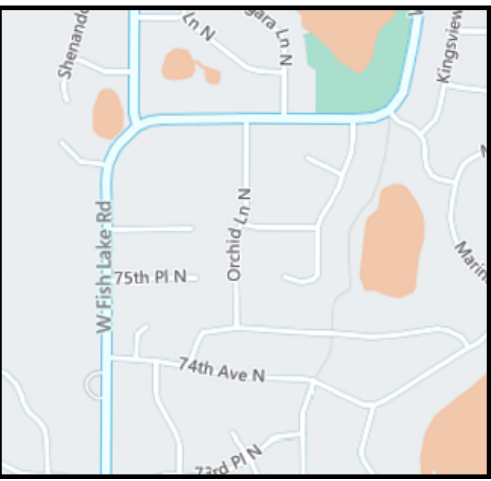
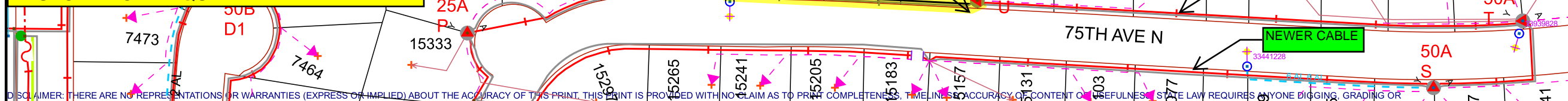

DESIGNER:
 JAYMIE HOLTE
 EMAIL: JAYMIE.L.HOLTE@XCELENERGY.
 PHONE: 608-799-3001

Work Order Information	
Service Request #	: 000013620856
Design Number	: 000001113284
Designer/Planner ID	: W37797
Designer/Planner Name	: J. HOLTE
Designer/Planner Ph #	: 608-799-3001
Manager Approval	:

Joint Utility	
E:	G:
T:	C:

Design Location	
Division	: Maple Grove
County	: Hennepin
City	: Maple Grove
Address	:
T: 119N	R: 22W S: 28
Map #	: K52094
Permit	:

Electric	
Feeder: ECK062	Voltage: 15 KV
Phase: A PHASE	Bkup Dev ID:

Gas	
System	: Pressure
Size	: Material
Dead End	:

Work Order # :
 Date: 02/28/2023
 Sketch: 1 OF 1
 Scale: 1" equals 144'



CONSTRUCTION USE ONLY

NO CHANGES (BUILT AS DESIGNED)
 CHANGES MADE AS INDICATED
 (ALL URD MUST HAVE ACTUAL MEASUREMENTS FROM THE FIELD SITE)

RFO _____
 FOREMAN _____ DATE _____
 TEAM LEADER _____

DISCLAIMER: THERE ARE NO REPRESENTATIONS OR WARRANTIES (EXPRESS OR IMPLIED) ABOUT THE ACCURACY OF THIS PRINT. THIS PRINT IS PROVIDED WITH NO CLAIM AS TO PRINT COMPLETENESS, TIMELINESS, ACCURACY OF CONTENT OR USEFULNESS. STATE LAW REQUIRES ANYONE DIGGING, GRADING OR EXCAVATING TO OBTAIN A PRIOR FIELD LOCATE OF ALL UTILITIES. THIS PRINT DOES NOT DISCHARGE THIS REQUIREMENT OR ANY OTHER REQUIREMENT. THE COMPANY AND ITS AFFILIATES ASSUME NO LEGAL RESPONSIBILITY OR LIABILITY FOR THE RECIPIENT'S USE (OR ANY OTHER PARTIES' USE) OF THE PRINT, INCLUDING THE RECIPIENT'S INTENDED PURPOSE IN USING THE PRINT. NO COMPANY EMPLOYEE OR OTHER PARTY HAS BEEN AUTHORIZED TO PROVIDE THIS PRINT FOR PLANNING OR ESTIMATING PURPOSES; RELY ON THIS PRINT AT YOUR OWN RISK. BY ACCEPTING THIS PRINT, THE RECIPIENT & ANY OTHER PARTY RECEIVING A COPY OF THE PRINT ACKNOWLEDGES AND AGREES TO THIS DISCLAIMER. For All Field Locates Call 811