

Reserve at Arbor Lakes
Building 4 - MDU
11600 Arbor Lakes Parkway
Maple Grove, MN 55369
JB0001349962
Node: MNMPGR103
Legacy: D-B18-1
UG Traffic Control Map

Green Line = New Underground Placement
Yellow Line = Existing Conduit
Blue Line = Aerial Placement
New Fiber Vault
Existing Fiber Vault
New Pedestal
Existing Pedestal

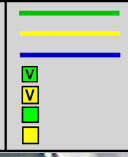

Legend



Traffic Control Area

Hemlock Ln N

Hemlock Ln N

11600



NOTES:

- ① The ROAD WORK AHEAD sign may be omitted for short term daylight operations if a vehicle is displaying and operating a 360-degree flashing beacon and:
 - a. The distance from curb face to the work space is at least 2 feet, or
 - b. The distance from the edge of the roadway to the work space is at least 15 feet.
- ② This ROAD WORK AHEAD sign shall be installed on two-lane, two-way roads if traffic control devices are installed for a work space in the opposite shoulder.
- ③ If this layout is used to close a parking lane that is normally open to vehicle travel during the time of day the closure will be in effect, the lane shall be considered a traveled lane and not a parking lane. Layout 42 shall be used to provide traffic control for the lane closure.
4. If this layout is used to close a parking lane, channelizer spacing may be reduced from 2G to G in high volume areas.

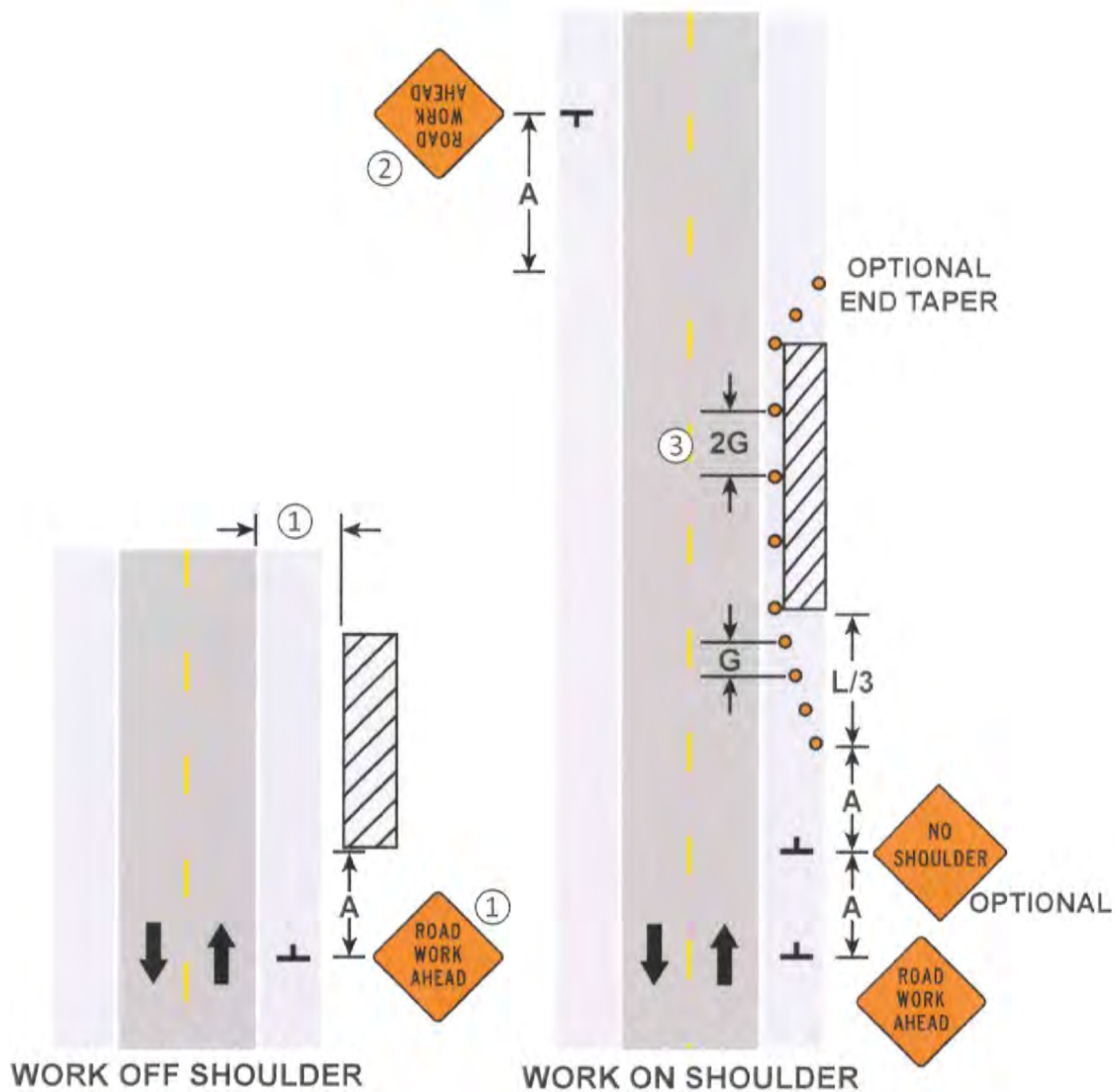

SHOULDER AND PARKING LANE CLOSURE

Work On or Near Shoulder

3 DAYS or LESS

LAYOUT 8

NOTES:

- 1. Contact the appropriate road authority for signal timing modifications before beginning work at any signalized intersection.
- ② Optional R3-1, R3-2, or R3-18 signs may be placed on sign stand or top of barricades on side closest to traffic. Signs are required if turns are prohibited.

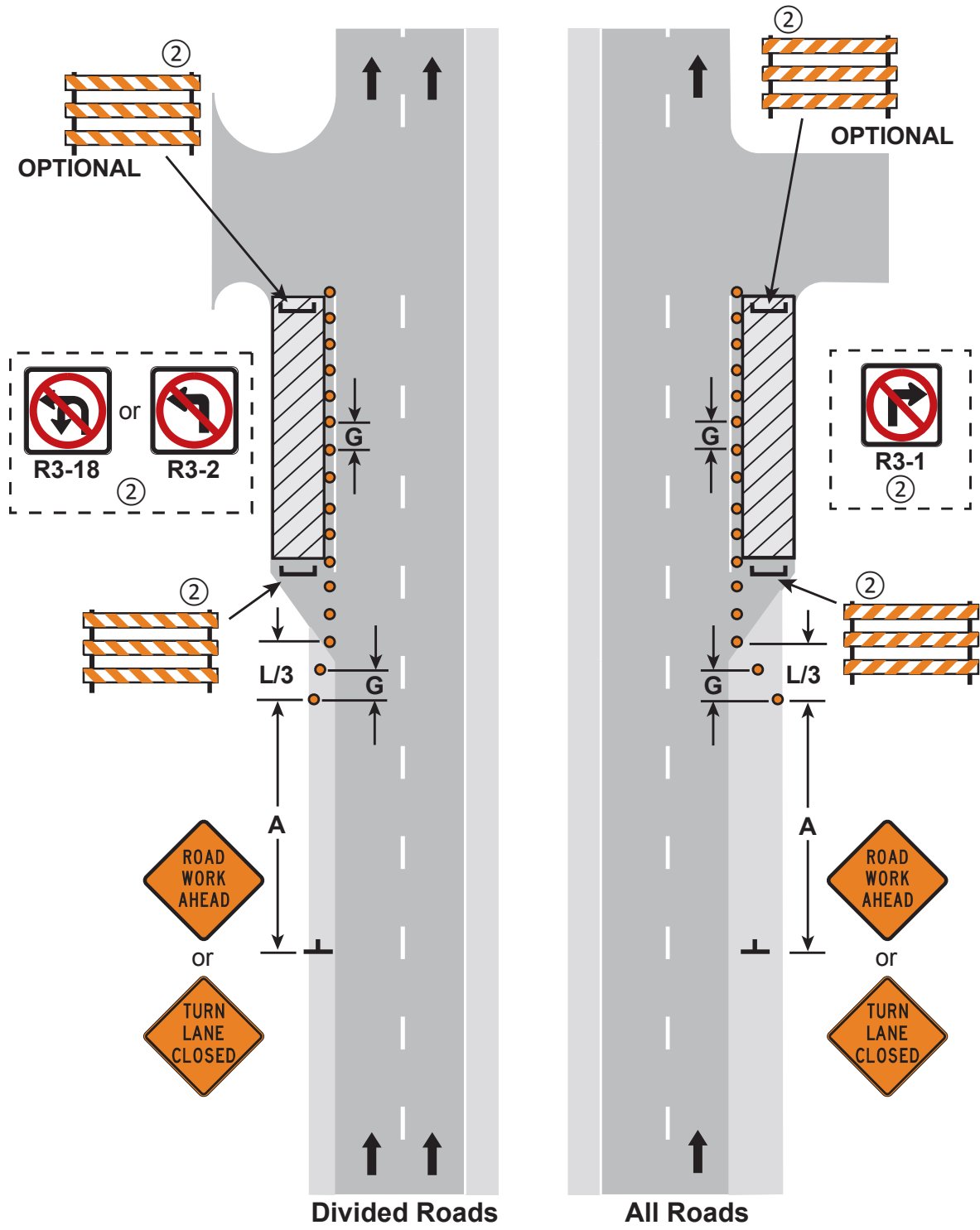

TURN LANE CLOSURES

3 DAYS or LESS

LAYOUT 33