

Revised 05-27-2021	State	MN	Contractor	MN Metro	CMS#	22184530
-----------------------	-------	----	------------	----------	------	----------

CenturyLink BSW Order/Maintenance Work Authorization

Company	Exchange Name	OSSEMNXO	Service Order#	1500072321
Work Activity	Fiber-Buried	Capital	Y	Maintenance
Customer Name	ANDY GUGGENBERGER		Phone#	
Address	8094 ARROWWOOD LN N		One Call Ticket#	
City & Zip	MAPLE GROVE, MN			
Location/Directions				
Description of Work or Special Instructions				

Held Order	N	Permit:	Y	Bore:	Y	CBR#	
Tech Name and Tech #	Mamadee Keita - AD22553			Employee Contact#	404-317-5848		

Sketch (Include Cntr Line & Pedestal)	Material/Labor Units		Footage/Quantity	Comments
	Description	Notes		
Cntr Line foot	SEB3-22	BSW-3 & plow plcmt		
	SEB3-22T	BSW-3 & hand dig plcmt		
Ped#	SEPCUTOVER	CUTOVER BSW	1	
Parish/County	BM83	BSW guard at house	1	
	XXSEB-GL	Remove temp drop	250	Footage when temp can't be re-used
Township:	BM61(1.25)SEB	BSW Bore footage	60	
Section	SEBO PER FT LBR	Fiber & plow plcmt	132	
Range	SEBO PER FT LBR T	Fiber & hand dig plcmt		
	SEB6-22	BSW-6 & plow plcmt		
	BM2(5/8)(8)	Ground Rod		
	SEBO-COIL	Fiber Coil	1	Coil excess on Fiber drop add 1 unit
	Permit	Permit	1	Any placement within the ROW requires a permit

Nearest cross st.		Plat Page		Map#	
-------------------	--	-----------	--	------	--

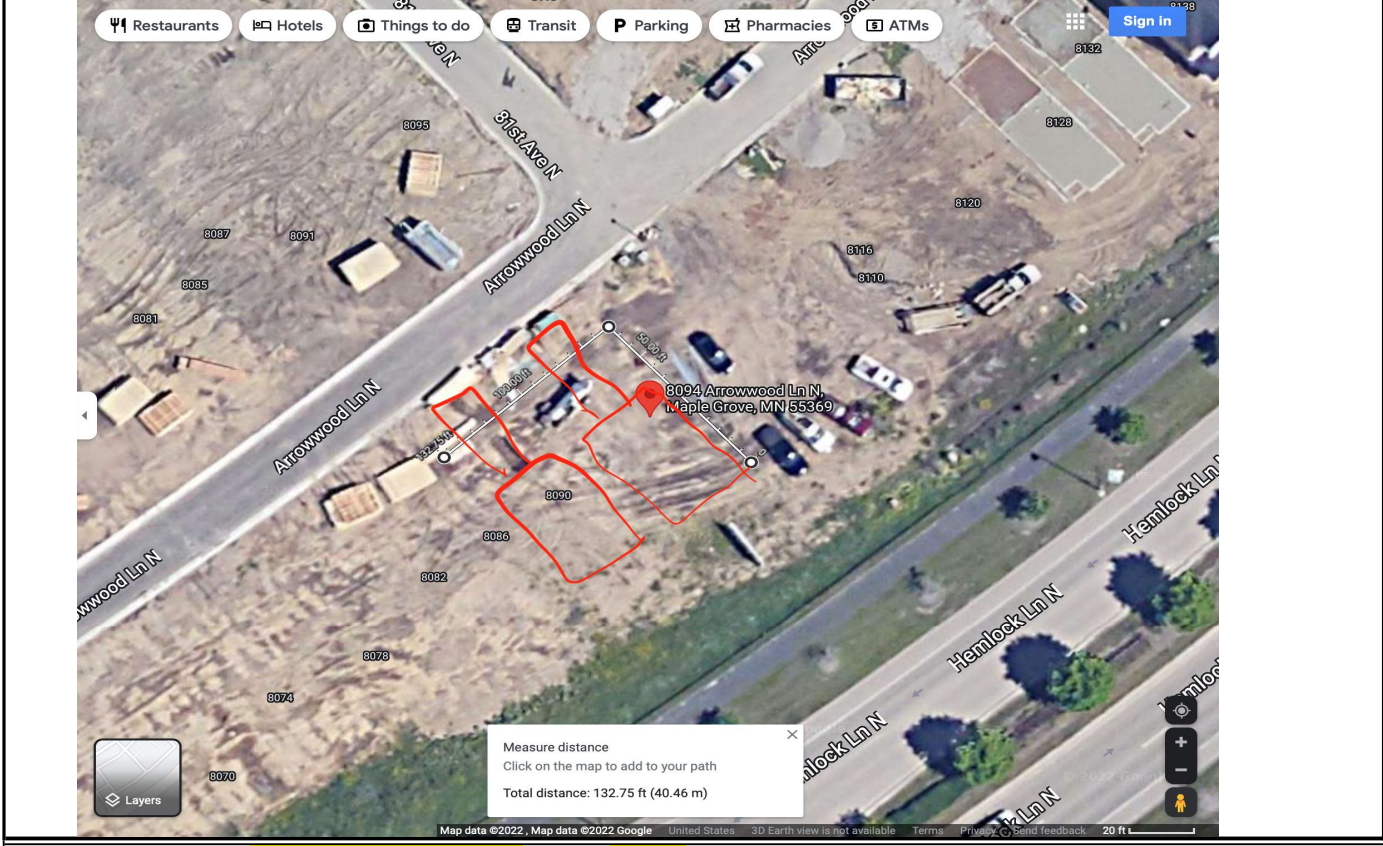

Originated By:	MAMADEE KEITA	Date:	12/10/22	Completed By:		Date:	
Authorized By: (SRO)		Date:		Inspected By:		Date:	
Authorized By: (MRO)		Date:					

1. Distance of the bury in Right-of-Way		3. Distance to the nearest intersection	
2. Distance from the terminal to the centerline		4. Nearest State Hwy mile marker	